64 TALON

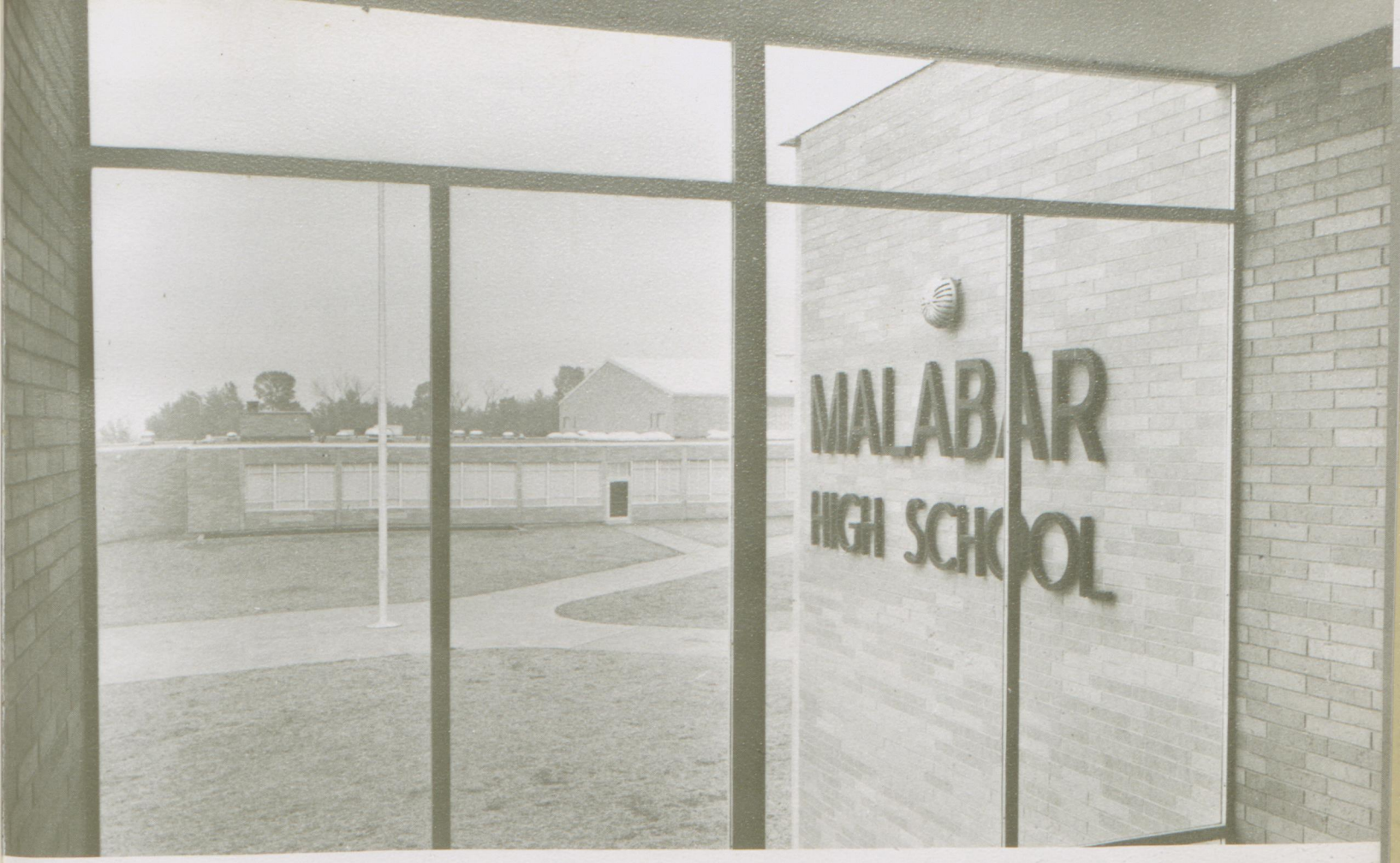

MALABAR SENIOR HIGH SCHOOL

205 WEST COOK ROAD
MANSFIELD, OHIO
VOLUME I
THE TALON STAFF

64

TALON

Contents

Seniors *16*

Faculty *44*

Clubs *58*

Sports *80*

Activities *110*

Underclassmen *142*

24
58
50

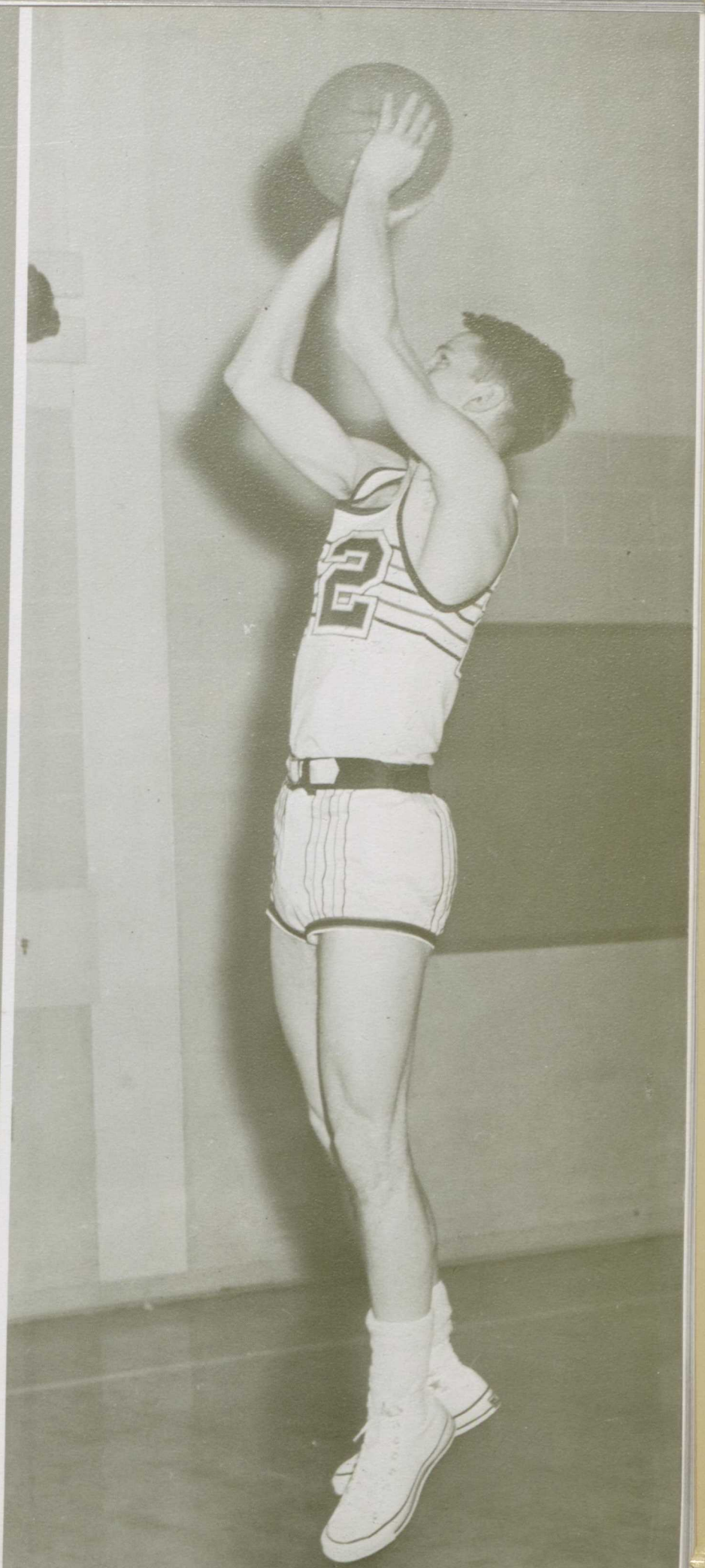

. . . all of the excitement and color of an opening season are revealed as the curtain rises . . .

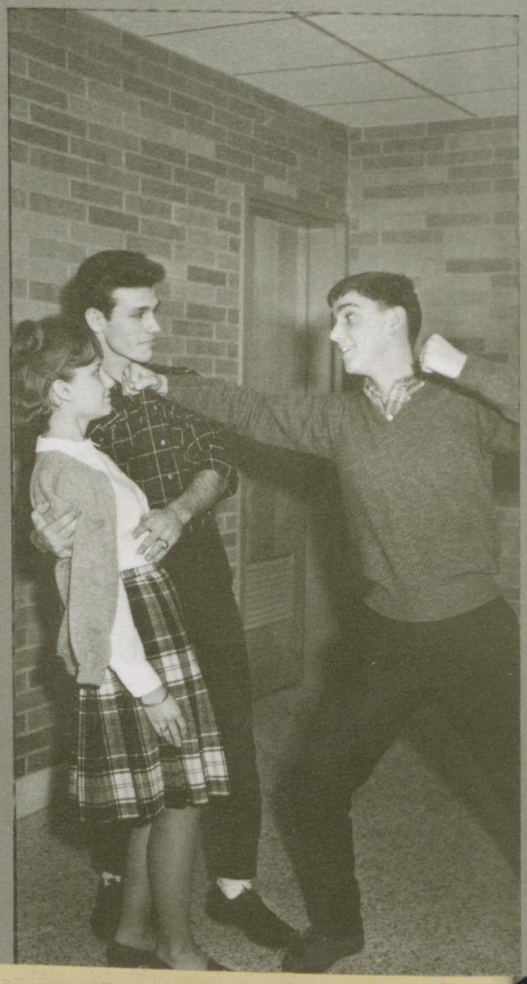

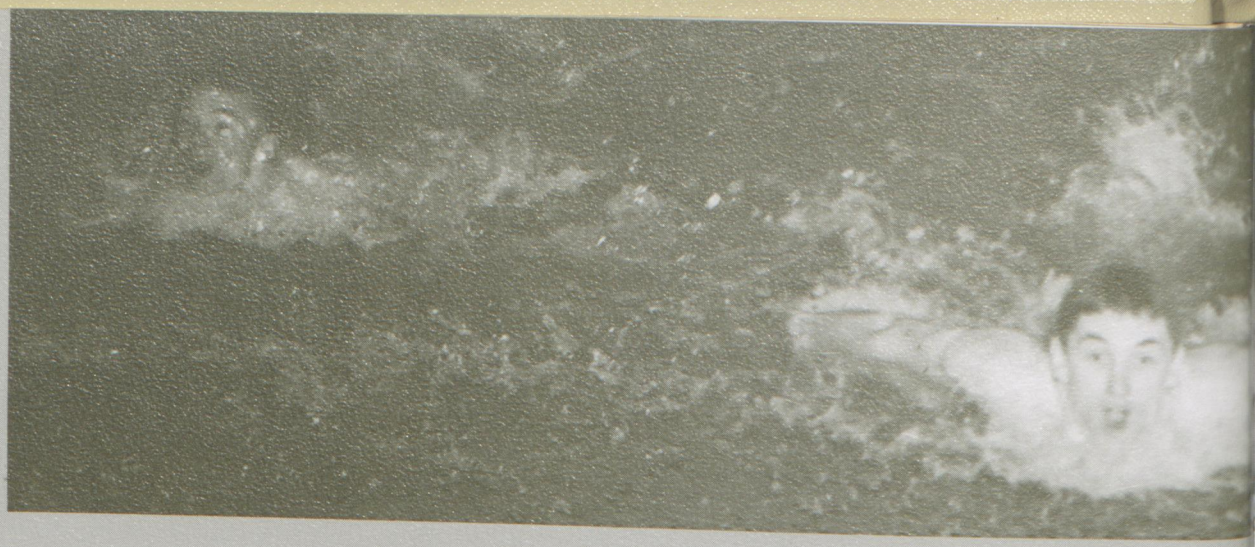

The stage setting featured a myriad of firsts at Malabar. The cast was composed of students, participating in so many scenes. The first athletic competitors endeavored to distinguish the symbolic Falcon; the students prepared themselves for future roles; new and renewed friendships were formed and strengthened at an after-the-game dance or in a quiet hall; some of the cast supplemented academic instruction with practical experience.

. . . so many things to do in these short three acts of our opening year; the closing curtain comes so very soon.

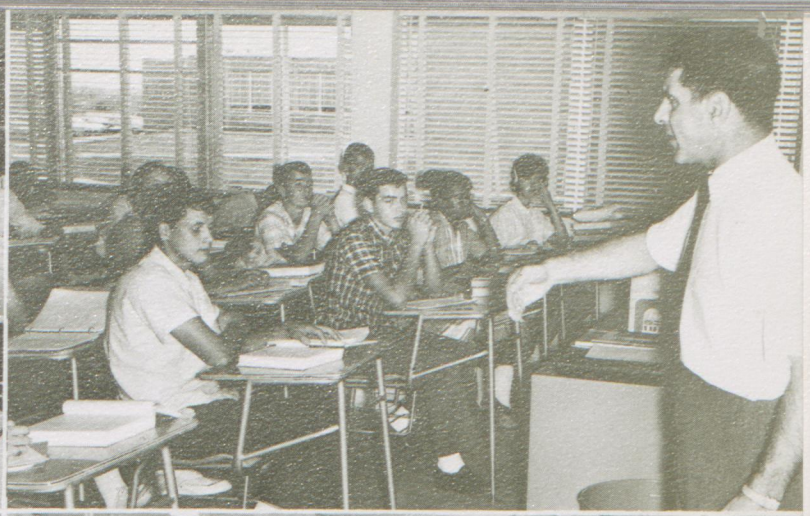

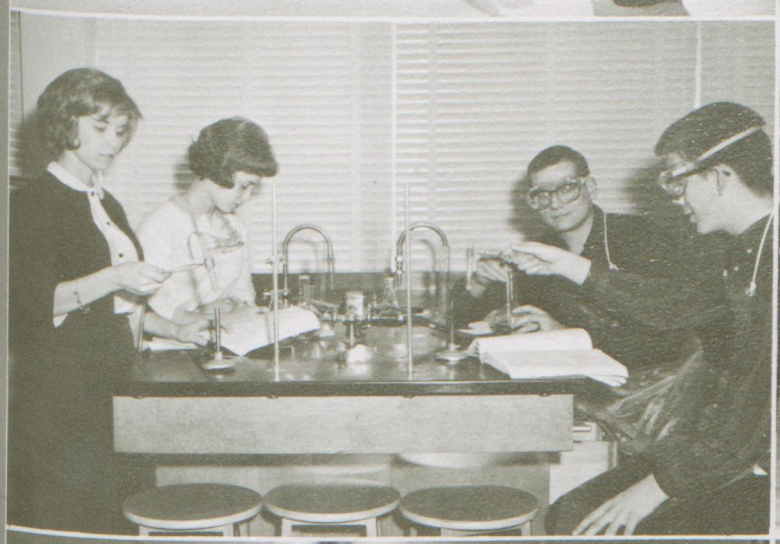

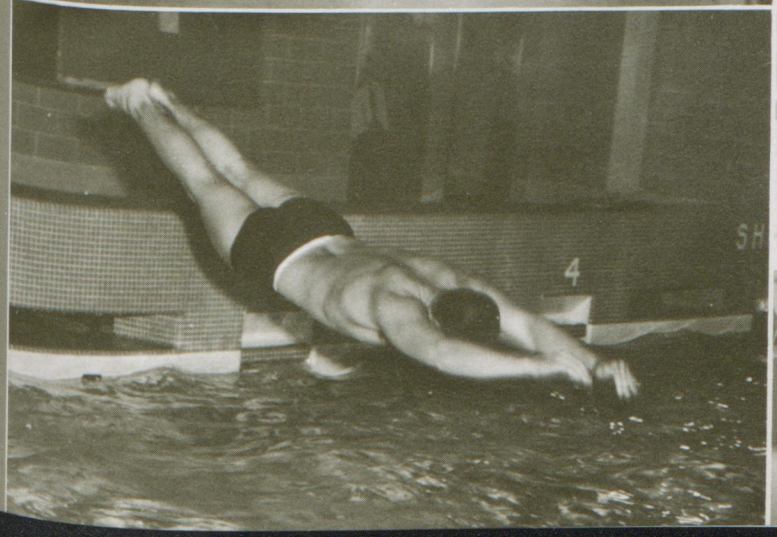
4

Linda Cook

Penny Gerber

Cheryl Fox

Judy Ammeter

DARTMOUTH

Hanover, New Hampshire
February 5, 1964

Miss Karen Zaugg
Talon Editor-in-Chief
Malabar High School
Mansfield, Ohio

Dear Karen,

We at Dartmouth feel flattered to have been asked to choose the 1964 *Talon Femmes.*

Even though the task was pleasant, the difficulty of selecting just five from so many lovely candidates required much time and thought. Stopping with five was difficult.

Enclosed are the pictures of the five chosen. Please convey our congratulations to them.

Sincerely,

John V.K. Helfrich '65 Paul Killebrew '66
Bob Morton '66 Rich Decker '65
James R. Gifford '67

Janet Keiser

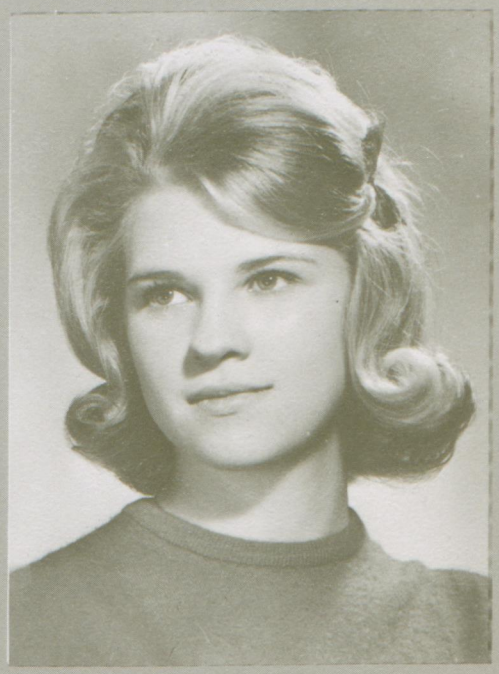

Les

Femmes

SENIORS

OLDSMOBILE
FE 49

Nancy Ferris, *Vice President*

Dave Beard, *President*

Vicki Zartman, *Treasurer*

Suzanne Weikert, *Secretary*

CLASS OF 1964

This year's senior class enjoyed a limelight position. From the September lifting of the curtain until its June closing each activity was in sharp focus, for precedents were being established. The season was a successful one, culminating with class-day awards, a prom fitting for celebrities, and the grand bowing-out of graduation.

CLASS ADVISORS

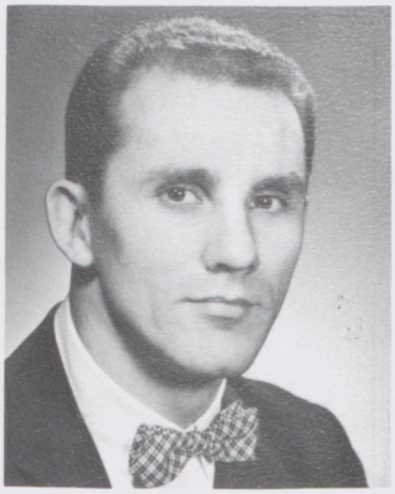

MR. BARTHALOW

MISS KAUF

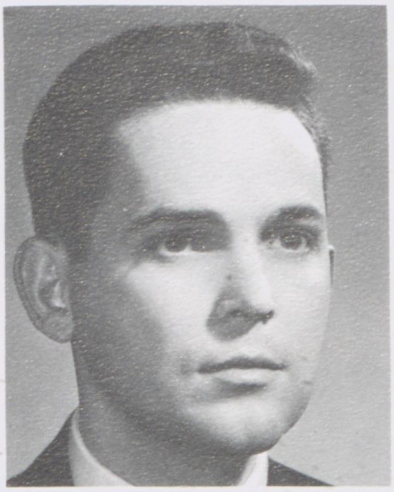

MR. HAILEY

CLASS EXECUTIVE

First row: Miss Kauf, Dave Beard, Vicki Zartman, Suzanne Weidert, Nancy Ferris, Mr. Hailey. *Second row:* Cheryle Adams, Linda Holden, Jessie Frietchen, Tilly Barton, Carol Shaw, Elin Linne. *Third row:* Dianne Brigham, Linda Parsons, Jim Berry, Barb Marks, Linda Frush, Sue Moriaity, George Shoemaker. *Fourth row:* Don Oswalt, Jack Balcolm, Joe Denig, Bob Boyd, Wayne Beck.

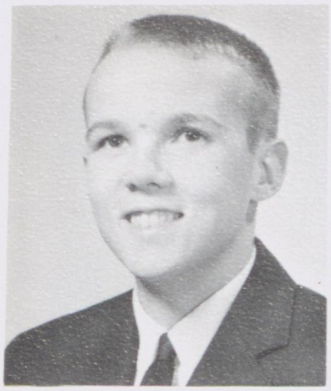

JAMES ACOMB

JOSEPH ADAMESCU

CHERYL ADAMS

SHERYL ALTMAN

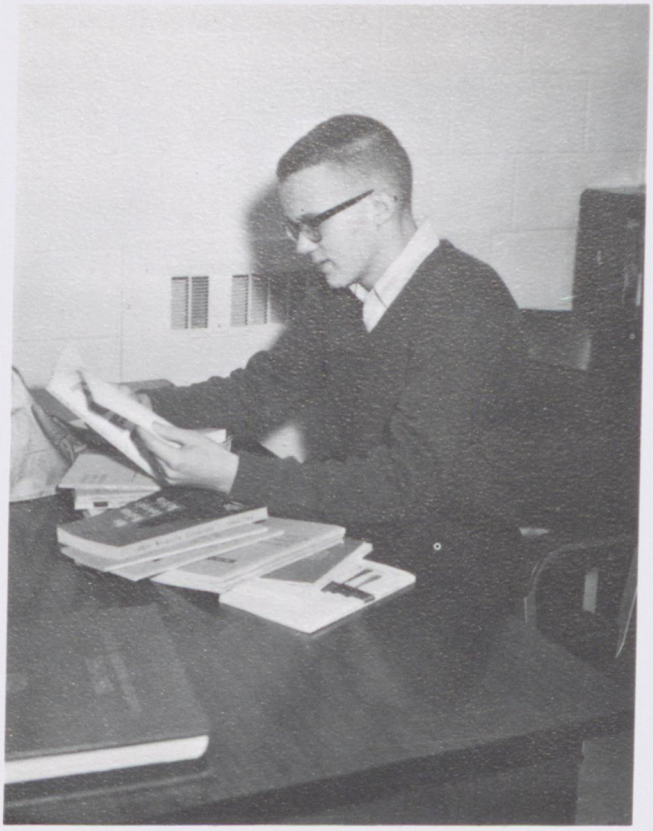

Seniors compare college catalogues.

JUDITH AMMETER

DIANNA AMSBAUGH

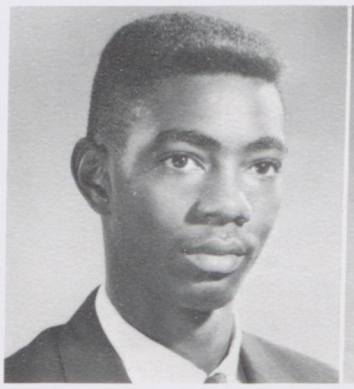

CLIFFORD ANDERSON

ANITA ATWATER

ELAINE BAJAI

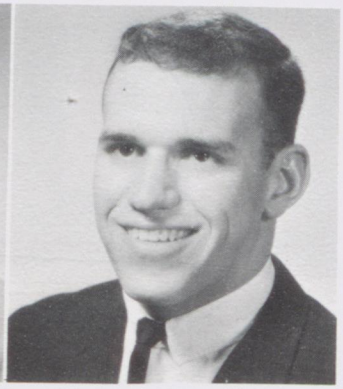

JACK BALCOLM

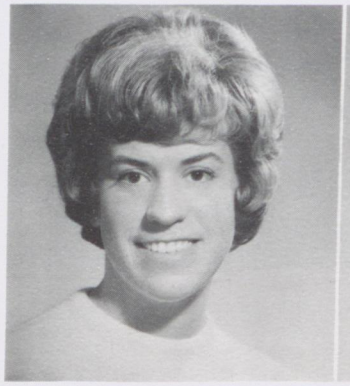

JUDY BALCOLM

TILLY BARTON

JUDITH BAUER

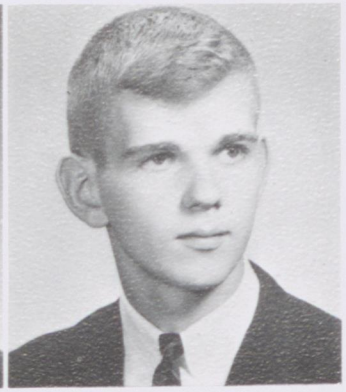

JACK BAYER

DAVID BEARD

NANCY BEASORE

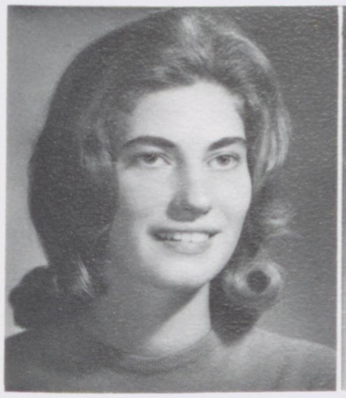

BONITA BECHTEL

WAYNE BECK

JERRY BEMILLER

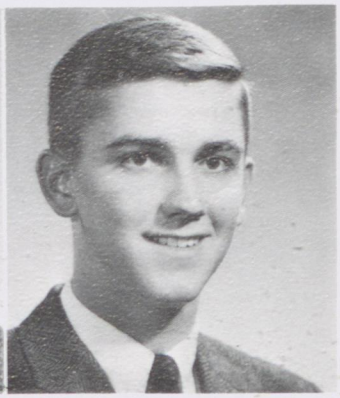

LARRY BENES

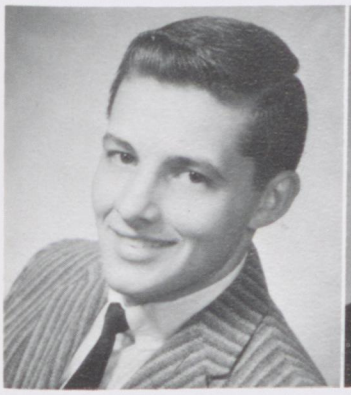

RONALD BENNETT

JAMES BERRY

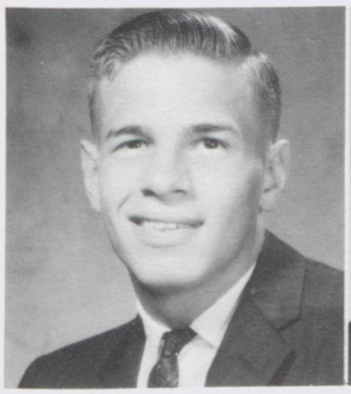

DAVID BOGNER

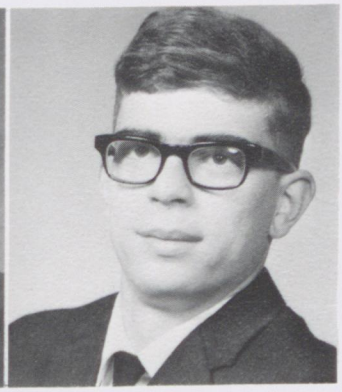

DENNIS BOSKO

The bird is the word!

PAT BOWERS

ROBERT BOYD

LINDA BRANDT

DIANE BRIGHAM

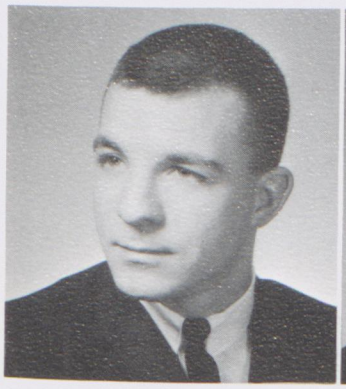

JAMES BROWN

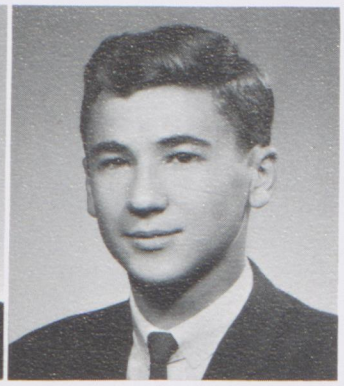

RONALD BROWN

JOYCE BUCY

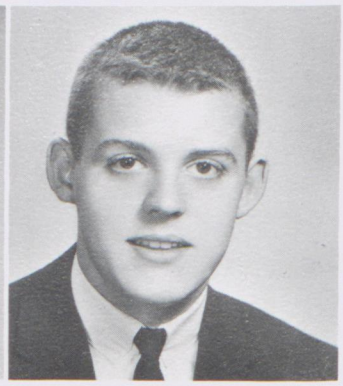

DANIEL BURGENER

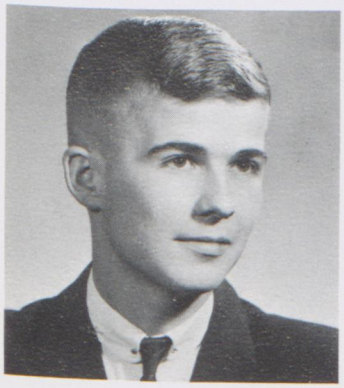

WILLIAM CAMPBELL

DENNIS CANNON

LINDA CAREW

MARY CARRICO

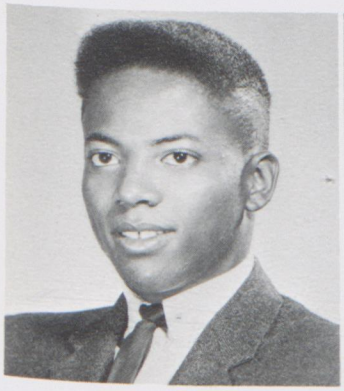

DAN CARTER

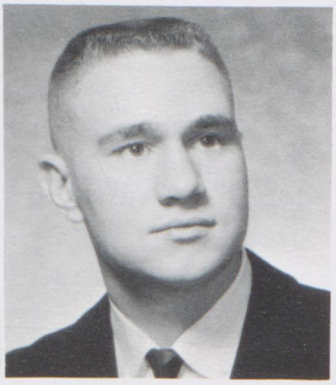

WILLIAM CLERKIN

LINDA COOK

TAMARA CRIST

DIANE CRUM

GERALD DAVIDSON

SHARON DAVIS

VIVIAN DEMOSS

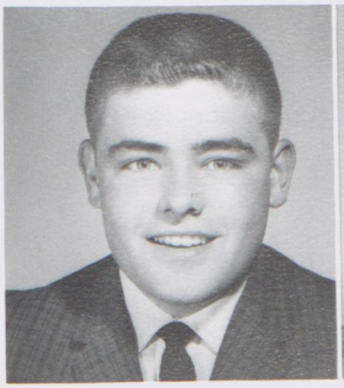

JOSEPH DENIG

MARILYN DENT

DANIEL DETER

CAROL DICKENS

MARCIA DICKSON

PATRICIA DIEHL

STUART DINKIN

TOM DOWNS

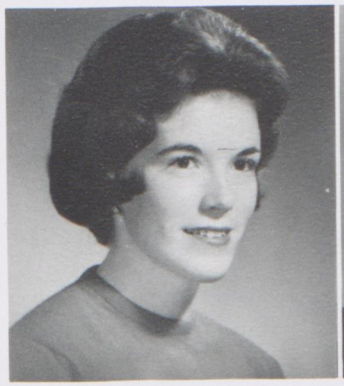

JOANNE DYE

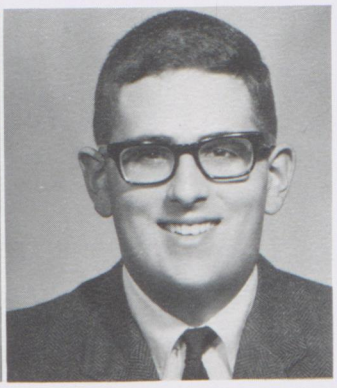

HOWARD EDELSTEIN

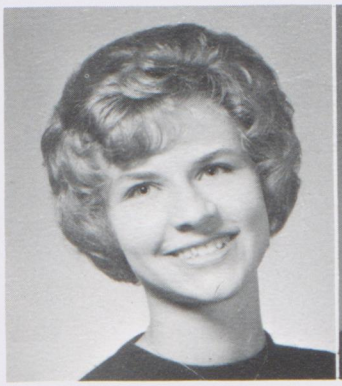

KAY ELLIOTT

KATHE ELLISON

SHERRY ELMORE

BETTY ESPOSITO

JANIS FELD

NANCY FERRIS

CHERYL FOX

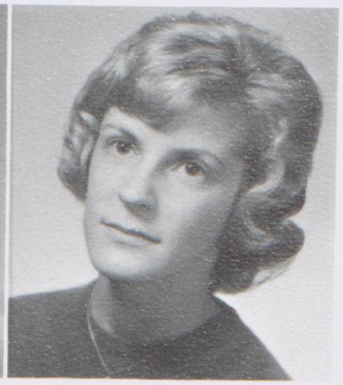

JESSIE FRIETCHEN

JENNIFER FRIZZELL

LINDA FRUSH

After graduation pictures provide memories.

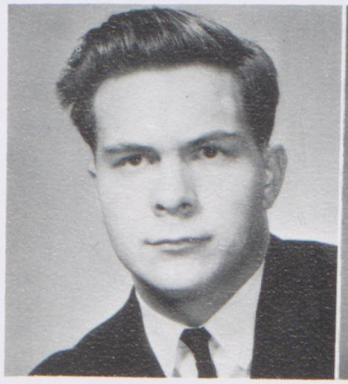

BRUCE FUNK

CONNIE GARRIOTT

PENNY GERBER

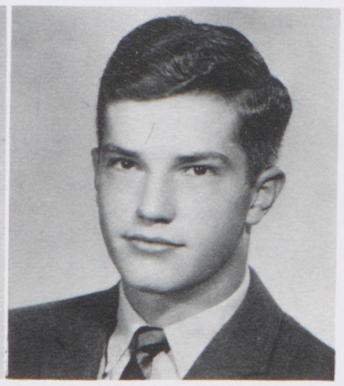

THOMAS GETZ

Senior Santas.

BRENDA GREENE

JANICE HARDY

CAROL HARPER

BEULAH HARRIS

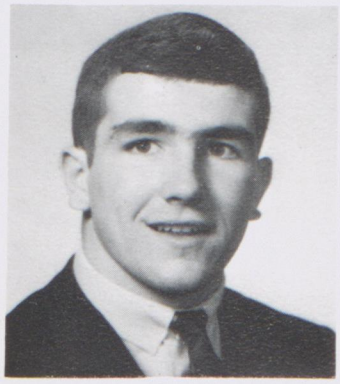

GENE HART

MARY HARTMAN

PATRICIA HARTSEL

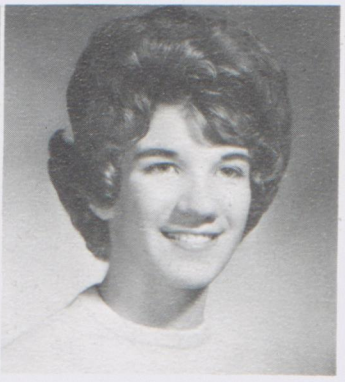

CAROLYN HEABERLIN

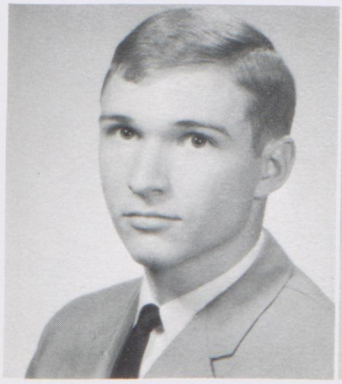

DAVID HOFFMAN

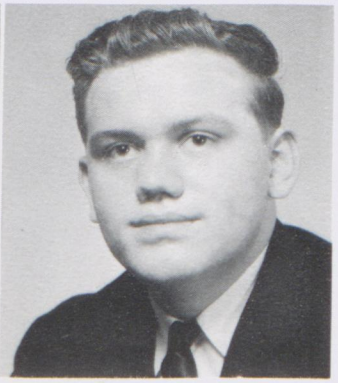

GLENN HOFFMAN

LINDA HOLDEN

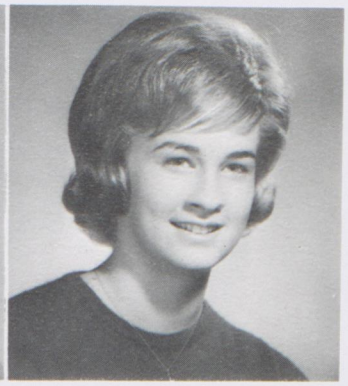

PAMELA HUDSON

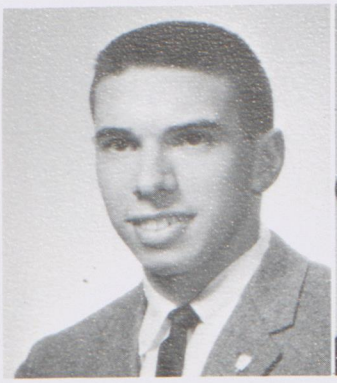

LOREN HURWITZ

EVELYN INGOLD

JACK JENNINGS

DARLENE KARKALIK

JANET KEISER

ELAINE KELLER

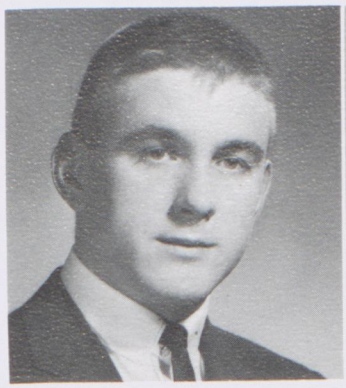

ALAN KONZ

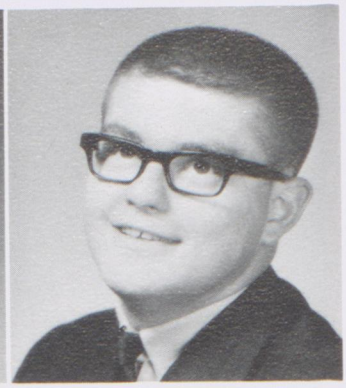

KARL KUEHNE

KATHLEEN KUHN

FRANK LADD

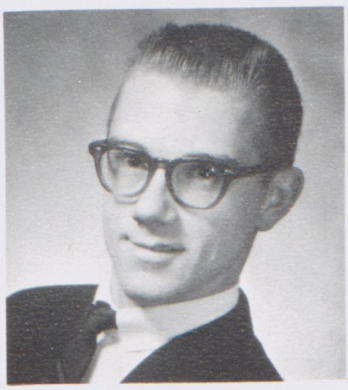

ROBERT LANTZ

BRUCE LAUER

BARBARA LEONARD

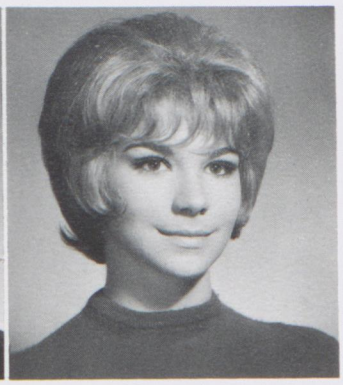

JANE LERRO

ELIN LINNE

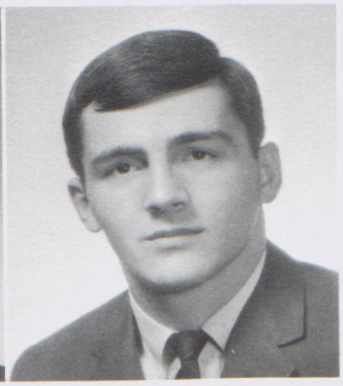

JOHN LINTA

RUTH LONG

MELISSA LOWERY

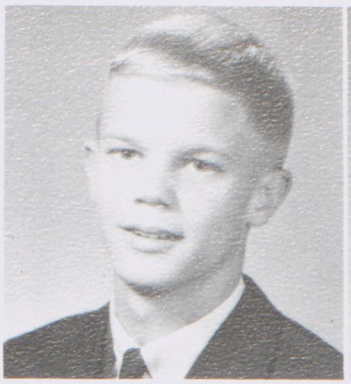

RALPH LUDWIG

IRENE MAGINNISS

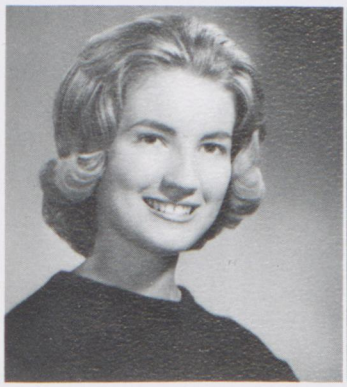

JUDITH MALONE

BARBARA MARKS

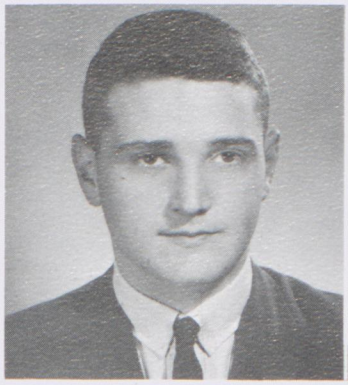

WILLIAM McBRIDE

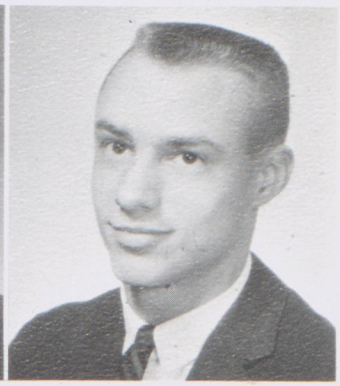

DAVID McINTIRE

PHILIP McKINNEY

MARILYN McNAUL

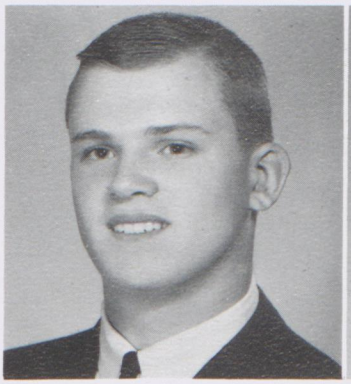

WILLIAM MEARS

MARILYN MEESE

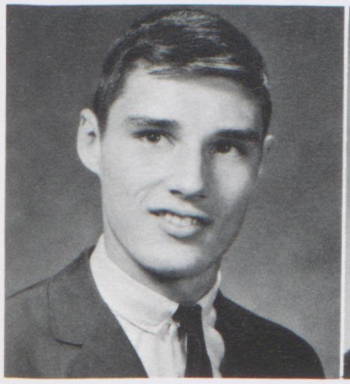

RICHARD MERSCHDORF

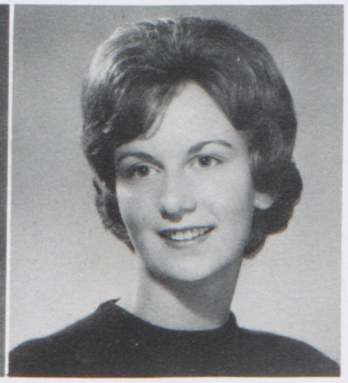

KATHLEEN MERTLER

JUDY MILLER

LYNN MILLER

Tall Story spoofs high school athletics.

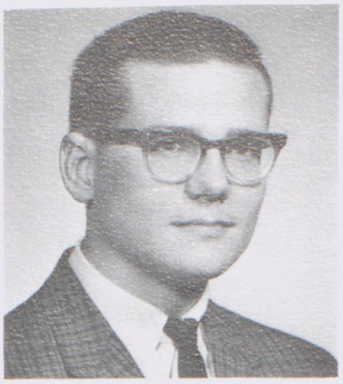

THEODORE MILLER

REESE MILLS

MARY MOFFATT

NANCY MOORE

SYLVESTER MORGAN

SUSAN MORIARITY

REBECCA MORKEL

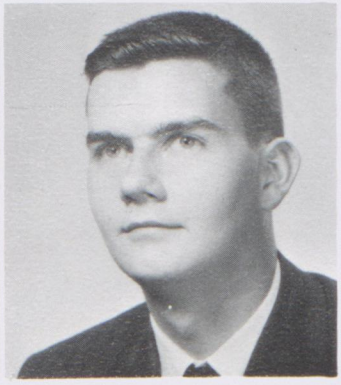

MERLE MORRISON

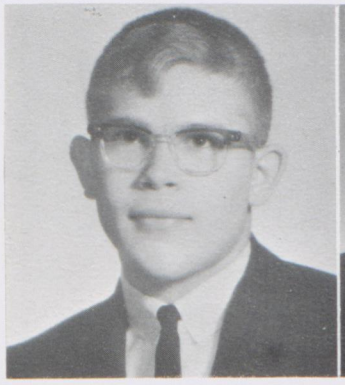

DONALD MORVAI

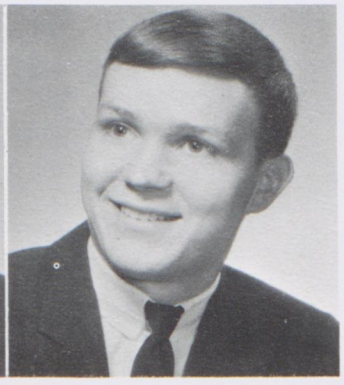

BRUCE MOSEY

CAROL MURPHY

PATRICIA MURPHY

MARIS MYERS

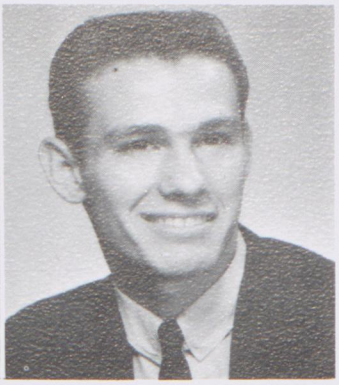

MICHAEL NADER

ROBERT OAKES

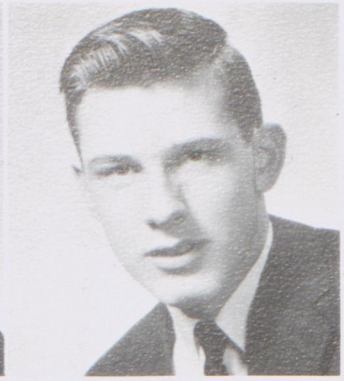

CURTIS OBERRATH

LYNN OLIVER

DONALD OSWALT

HERBERT PAHLOW

CAROL PALMER

I hope his head doesn't swell before graduation.

LINDA PARSONS

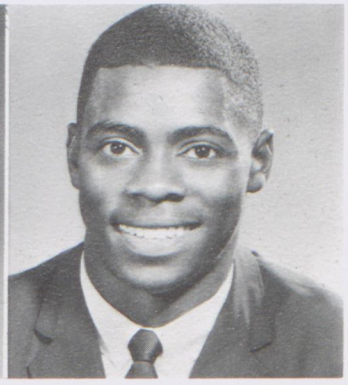

JEFF PAYTON

BRUCE PERATHANER

NANCY PIFER

DONNA PITTENGER

BONNIE POLLMAN

TOM POLLOCK

PATRICIA PRICE

PAMELA PROSSER

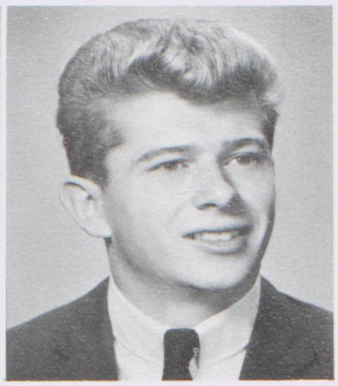

LANNY READER

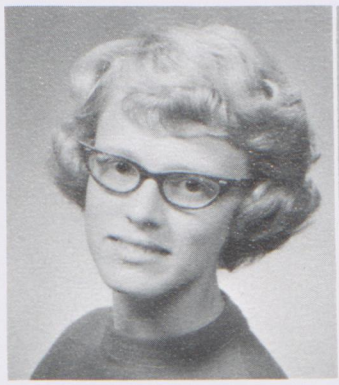

CHARLOTTE RICE

SANDRA RINE

CAROL RIPPER

LINDA ROBERTS

NANCY ROSS

SANDRA SAMS

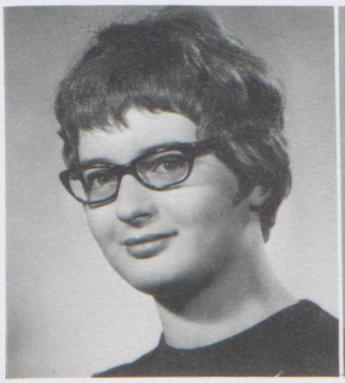

CONSTANCE SANDERS

GAIL SCHADEK

JANET SCHAMPIER

JOHN SCHUCHMANN

ALAN SCHWARTZ

SHIRLEY SCOTT

SUSAN SCOTT

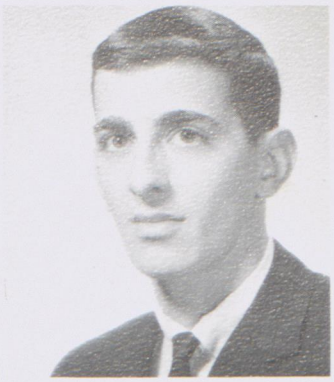

JOE SEIFLEY

JOANNE SHAFFER

CAROL SHAW

GEORGE SHOEMAKER

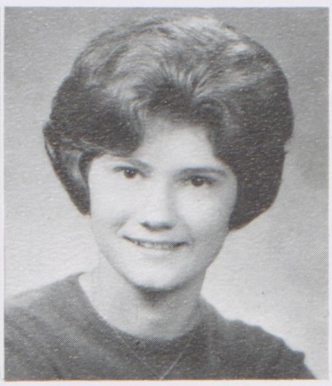

PATRICIA SMART

STEPHEN SMELTZER

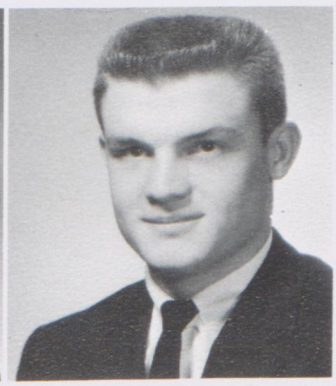

DENNIS SNYDER

SUSAN SNYDER

PAMELA SPRENG

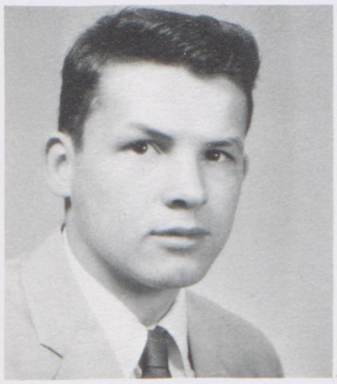

DANNY STALLINGS

SHIRLEY STAMBAUGH

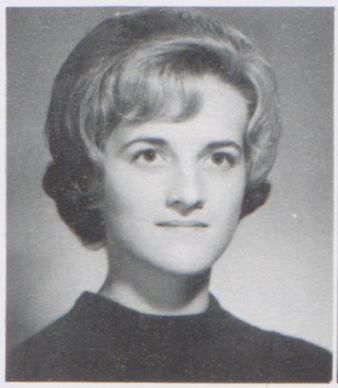

KAROLINE STEGER

DEBORAH STEPHENS

MARCY STERN

RUTH STIMMELL

SUSAN STULL

SALLIE SWEET

DAVID SWIHART

JUDY TERRY

CONSTANCE THOMAN

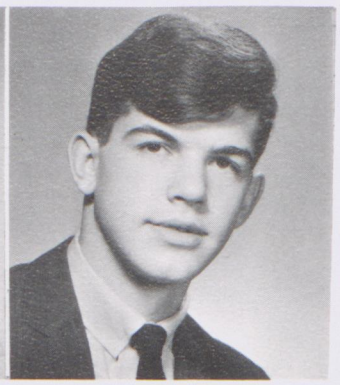

ALEXANDER TURNER

MELINDA ULLOM

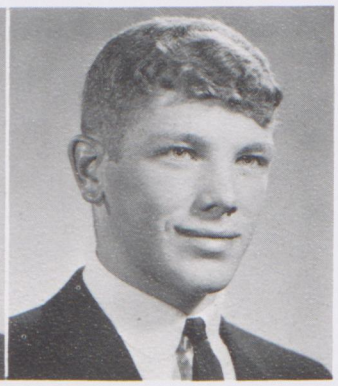

EDWARD VAN CURA

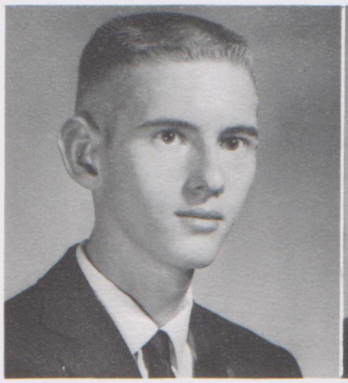

DAVID VANDERSOMMEN

KAREN WAREHAM

Seniors study during spare moments.

SUZANNE WEIKERT

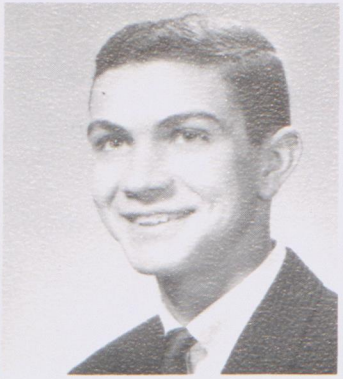

ROBERT WEISS

MARY WILDERMUTH

DEANNA WILLIAMS

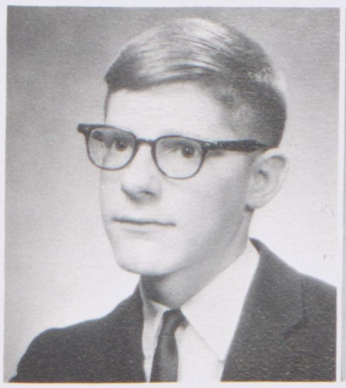

DAVID WINDER

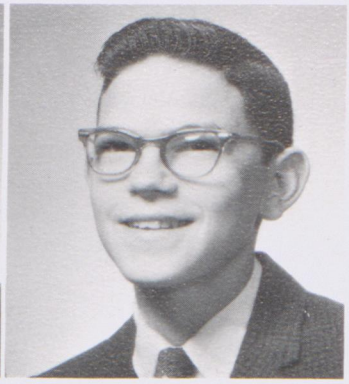

DAVID WIRSCH

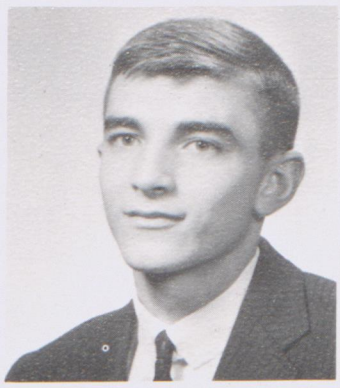

RONALD WISE

MARCUS WOLF

ELIZABETH WOLFORD

BONITA WORBY

SUSAN WYNN

MARTHA YOUNG

VICKI ZARTMAN

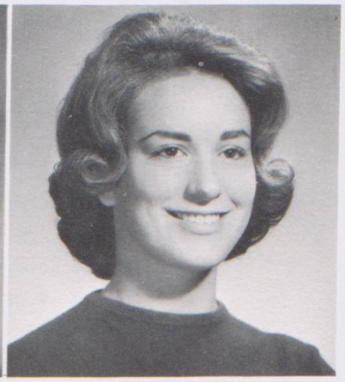

KAREN ZAUGG

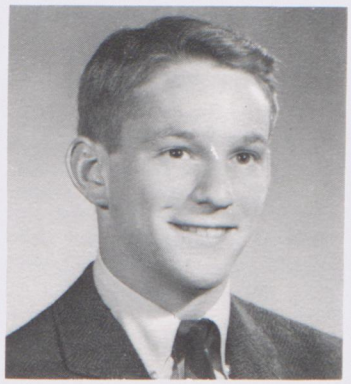

DANNY ZAVELSON

JAMES ACOMB
Academic
Class Play 4; Student Council 1; Hi-Y 1,2,3,4; Student Rotarian 4; Newspaper Business Staff 4; Pep Club 1,2,3,4; Wrestling 1; Office Assistant 1; J.A. 2; A.F.S. 2.

JOE ADAMESCU
General
Prom Committee 3; Pep Club 1,2,3,4; Track 1,2; Audio Visual 1,2.

CHERYL ADAMS
Academic
Executive Committee 3,4; Musical 4; Prom Committee 1,2,3; Homecoming Committee 3; Student Council 1; Y-Teens 1,2,3,4; Newspaper Business Staff 3,4; Yearbook Business Staff 1,2,3,4; Pep Club 1,2,3,4; "M" Section 3,4; Girl's Choir 1; Latin Club 2; Red Cross 2; G.A.A. 1,2; J.A. 2.

SHERYL ALTMAN
Academic
Executive Committee 3; Musical Committee 4; Class Day Committee 4; Prom Committee 3,4; Y-Teens 2,3,4; Newspaper Business Staff 4; Pep Club 2,3,4; "M" Section 4; Cheerleader 1; Librarian 1; Red Cross 4; G.A.A. 1; J.A. 2,3,4; A.F.S. 3,4.

JUDITH AMMETER
Business
Student Council 1; Y-Teens 1,3; Pep Club 1,2,3,4; Office Assistant 4; Girl's Choir 1,2,3; Red Cross 1; G.A.A. 1,2,3.

DIANNA AMSBAUGH
Business
Musical Committee 4; Prom Committee 3; Student Council 3; Y-Teens 2,3,4; Newspaper Business Staff 1,2,3,4; Pep Club 1,2,3,4; Office Assistant 4; Girl's Choir 1; G.A.A. 1,2; J.A. 2.

CLIFFORD ANDERSON
General
Musical 4; Track 1,2,3,4, Cross Country 1,2,3,4, Co-Captain 4; Concert Choir 1,2,3,4; Boy's Choir 1,2,3,4; Varsity "M" Club 4.

ANITA ATWATER
Business
Y-Teens 1; Pep Club 1; "M" Section 4; Band 1,2; Librarian 3; Office Assistant 4; Girl's Choir 4.

ELAINE BAJAI
Academic
Pep Club 1,2,3,4; "M" Section 4; Attendance Office 1; Latin Club 3; J.A. 4.

JACK BALCOLM
Academic
Executive Committee 4; Prom Committee 3,4; Hi-Y 3,4; Student Rotarian 4; Key Club 3,4; Pep Club 1,2,3,4; Football 1,2,3,4, Co-Captain 4; Basketball 1,2; Track 1,2,3,4; Baseball 2; Varsity "M" Club 4; Vice President 4.

JUDY BALCOLM
Business
Prom Committee 4; Student Council 1,4; Y-Teens 2,3,4; Pep Club 1,2,3,4; "M" Section 3,4; Attendance Office 4.

TILLY BARTON
Academic
Class Officer 4; Executive Committee 4; Musical 4; Student Council 4; Student Council Executive Committee 4; Yearbook Editorial Staff 4; "M" Section 4; Baseball 4; Librarian 4; Girl's Choir 4; A.F.S. 4, Foreign Student; Art Club 4, Secretary.

JUDITH BAUER
Academic
Executive Committee 4; Musical 4; Musical Committee 4; Class Play Committee 4; Homecoming Committee 3; Student Council 4; Y-Teens 1,2; Newspaper Editorial Staff 2,3,4; Pep Club 1,2,3,4; "M" Section 3,4; Band 1; Future Teachers 3,4; G.A.A. 3; J.A. 2,3,4, President 4; A.F.S. 3,4; Art Club 4.

JACK BAYER
General
Executive Committee 4; Student Council 4; Student Rotarian 2,3,4; Pep Club 1,2,3,4; Band 1,2,3,4; Basketball 1,2,4; Science Club 3,4; Varsity "M" Club 4.

SANDRA BEACH
Academic
Executive Committee 1; Class Play Committee 4; Newspaper Editorial Staff 3,4; Pep Club 1,2,3; Girl's Choir 1; Science Club 1,2,3. J.A. 3,4.

DAVID BEARD
Academic
Class President 2,3,4; Executive Committee 1,2,3,4; Musical 4; Class Play 4; Homecoming 3, Escort; Student Council 1,2,3,4; Student Council Executive Committee 2,3,4; Hi-Y 1,2,3,4, President 1; National Honor Society 3,4; Student Rotarian 1,2,3,4; Key Club 2,3,4; Boy's State 3, House of Representatives; Pep Club 1, 2,3,4; Swimming 2,3,4, Captain 4; Tennis 2,3,4; Baseball 1; Track Assembly 2; Varsity "M" Club 4; Malabar Student Advisory Committee; Half-time Band Announcer.

NANCY BEASORE
Academic
Executive Committee 3; Musical Committee 4; Class Play Committee 4; Y-Teens 1,2,3; Yearbook Editorial Staff 4; Pep Club 1, 2,3,4; "M" Section 4; Future Teachers 4; J.A. 3, Secretary; A.F.S. 3,4.

BONNIE BECHTEL
General
Musical Committee 4; Class Play Committee 4; A.F.S. 4.

WAYNE BECK
Academic
Executive Committee 4; Musical Committee 4; Class Play Committee 4; Pep Club 1,2,3,4; Basketball 4, Manager; Science Club 3,4.

RUTH BECKWITH
General

Prom Committee 1,2,3; Homecoming Committee 3; Y-Teens 1,2,3; Pep Club 1,2,3,4; "M" Section 3; Band 1,2; Concert Choir 3; Girl's Choir 3; G.A.A. 1,2,3; Altrusa Club Contest 3.

JERRY BEMILLER
Business

Executive Committee 4; Prom Committee 1; Pep Club 2,3; Basketball 1; Track 1,2; Boy's Choir 1; French Club 1,2.

LARRY BENES
Academic

Executive Committee 2,3; Musical 4; Prom Committee 2,3, Clean-up Chairman 2; Student Council 1; Hi-Y 1,2,3; Student Rotarian 4; Pep Club 1,2,3,4; Band 1,2; Golf 1,2,3,4; J.A. 2,3,4, President 3,4; A.F.S. 3,4, President 4.

RON BENNETT
General

Prom Committee 2; Track 4; Red Cross 2.

JAMES BERRY
Academic

Class President 1; Executive Committee 1,2,3,4; Musical Committee 4; Class Play 4; Prom Committee 2,3; Homecoming 4; Student Council 1,2,3,4, President 4; Student Council Executive Committee 4; Hi-Y 1,2,3,4, Vice President 1, President 2; National Honor Society 3,4; Student Rotarian 1,2,3,4; Key Club 1,2,3,4, Vice President 3, President 4; Yearbook Editorial Staff 3,4, Sports Editor 4; Pep Club 1,2,3,4; Band 1; Football 1,2,3,4; Swimming 1,2; Latin Club 1,2; A.F.S. 2,3; Varsity "M" Club 4.

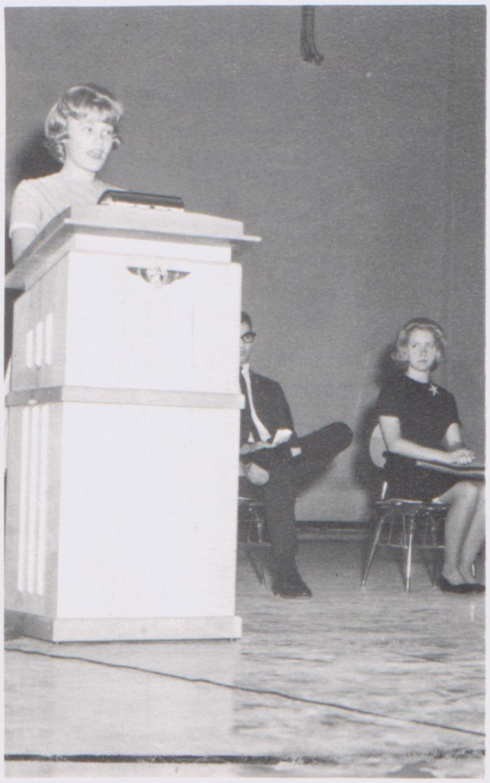

DAVE BOGNER
Academic

Pep Club 3,4; Baseball 2,3,4; Varsity "M" Club 4.

DENNIS BOSKO
Academic

German Club 3; Science Club 4.

PATRICIA BOWERS
Business

Class Play Committee 4; Y-Teens 1,2,3; Pep Club 1,2,3,4; Spanish Club 2, Treasurer; G.A.A. 1,2,3.

BOB BOYD
Academic

Executive Committee 4; Homecoming Committee 3; Key Club 1, 2,3,4; Basketball 1,2.

LINDA BRANDT
Business

Musical 4; Student Council 3; Pep Club 1,2,3,4; Attendance Office 1; Office Assistant 4; Girl's Choir 4; J.A. 3.

DIANE BRIGHAM
Business

Executive Committee 4; Y-Teens 1,2,3,4; Newspaper Business Staff 1,2,3; Pep Club 1,2,3,4; "M" Section 3,4; Girl's Choir 1; Spanish Club 3; Art Club 4.

JAMES BROWN
General

Hi-Y 1; Pep Club 3,4; Band 1,2; Football 4; Basketball 1,2,3; Track 1,2,3,4; Baseball 1; Track Assembly 3; Varsity "M" Club 4.

RON BROWN
Academic

Musical 4; Prom Committee 4; Pep Club 1,2,3,4; Librarian 3; Office Assistant 3; Concert Choir 3,4; Boy's Choir 3,4.

DON BRYAN
General

Executive Committee 2; Pep Club 1,2,3,4; Band 1,2,3,4; Pep Band 1,2,3,4; Basketball 2; Track 2; J.A. 4.

JOYCE BUCY
Business

Executive Committee 3; Student Council 3; Pep Club 1,2,3; Band 1,2; Office Assistant 4.

DAN BURGENER
General

Musical 4; Pep Club 1,2,3,4; Band 4; Pep Band 4; Basketball 4, Manager; Track 4, Manager; Wrestling 4; Manager; Golf 2,3; Audio Visual 1; Librarian 1; Orchestra 3,4; German Club 1; J.A. 2,3,4, President 4.

JAMES CALDWELL
Business

Student Rotarian 4; Football 2,3,4; Basketball 2,4; Track 1,2,3,4; Cross Country 1; Varsity "M" Club 4.

WILLIAM CAMPBELL
General

Musical 2,3,4; Musical Committee 4; Prom Committee 1,2,3,4; Homecoming Committee 3, Chairman Decorations; Student Council 1,3; Hi-Y 1,2,3,4, Vice President 2; Student Rotarian 4; Key Club 4; Newspaper Editorial Staff 4; Pep Club 1,2,3,4, Vice President 4; Band 1,2,3,4, President 2,4; Drum Major 1,2,3,4; Track Assembly 2,3, Chairman 3; A.F.S. 3; Art Club 4, President.

DENNIS CANNON
General

Musical 4; Musical Committee 4; Class Play Committee 4; Prom Committee 3,4; Homecoming Committee 3; Hi-Y 1,2,3,4, Chaplain 4; Pep Club 1,2,3,4; Band 1,2,3,4; Librarian 3; Red Cross 1,2,3,4, President 4; J.A. 2,3,4, President 3; Art Club 4.

LINDA CAREW
Academic

Musical 4; Class Play Committee 4; Y-Teens 1,2,3,4; Pep Club 1,2,3,4; "M" Section 4; G.A.A. 2,3,; J.A. 3.

DAN CARTER
General

Musical 4; Football 3; Track 4; Concert Choir 4.

BILL CLAYBROOKS
General

Football 4; Basketball 4; Track 4; Varsity "M" Club 4.

WILLIAM CLERKIN
Academic

Class Play 1; Prom Committee 3; Student Council 1,2,3; Yearbook Editorial Staff 1,2,3; Football 4; Baseball 4; Office Assistant 3; Science Club 1,2,3; J.A. 4, Treasurer; Varsity "M" Club 4.

LINDA COOK
Academic

Prom Committee 3; Student Council 3; Y-Teens 1,2,3,4; Pep Club 1,2,3,4; "M" Section 4; Office Assistant 2; Latin Club 1; Red Cross 1,3; G.A.A. 1,2; J.A. 2; Art Club 4.

TAMARA CRIST
General

Musical 4; Musical Committee 4; Prom Committee 4; Y-Teens 2,3; Pep Club 1,2,3,4; Office Assistant 4; Concert Choir 1,2,3; Girl's Choir 1; French Club 1; Science Club 2; Red Cross 3; G.A.A. 3; J.A. 3; Art Club 4.

DIANE CRUM
General

Prom Committee 1.

GARY DAVIDSON
Academic

Executive Committee 3; Musical 4; Class Play 4; Prom Committee 2,3, Entertainment Chairman 3; Homecoming Committee 3; Student Council 1,4; Hi-Y 2,3,4; National Honor Society 3,4; Student Rotarian 4; Newspaper Editorial Staff 4; Newspaper Business Staff 3; Pep Club 1,2,3,4, Treasurer 4; Football 1,2,3,4; Track 2; Concert Choir 1,2; Boy's Choir 1,2; German Club 3; Science Club 4; Red Cross 1; J.A. 1,2, President 2; A.F.S. 3,4; Varsity "M" Club 4.

SHARON DAVIS
General

Musical 3,4; Yearbook Editorial Staff 4, Art Editor; Pep Club 3; Art Club 4.

VIVIAN DEMOSS
Academic

Musical Committee 4; Class Play Committee 4; Pep Club 1,2,3,4; G.A.A. 1,2.

JOE DENIG
Academic

Executive Committee 4; Musical 4; Class Play 4; Class Play Committee 4; Student Rotarian 4; Football 4; Varsity "M" Club 4.

MARILYN DENT
Academic

Musical Committee 4; Class Play Committee 4; Y-Teens 1,2,3,4; Pep Club 1,2,3,4; "M" Section 4; Girl's Choir 1; Latin Club 3.

DANIEL DETER
Academic

Pep Club 2,3,4; German Club 3; Science Club 4; Y.F.C. 4; A.F.S. 4.

CAROL DICKENS
General

Executive Committee 2; Musical Committee 4; Prom Committee 1.2,4; Attendance Office 1,2; Office Assistant 3; Y.F.C. 2,3; Art Club 4.

MARCIA DICKSON
General

Executive Committee 1; Musical 4; Class Play Committee 4; Y-Teens 1; Pep Club 1,2,3,4; "M" Section 3,4; Concert Choir 3,4; Girl's Choir 1,2; Red Cross 1,2; J.A. 2.

PAT DIEHL
General

STUART DINKIN
Academic

Hi-Y 1,2,3,4; Newspaper Business Staff 1,2,3,4; Pep Club 1,2,3,4; Football 1,2; Track 1,2; Wrestling 1,2,3,4, Captain 4; J.A. 1; Varsity "M" Club 4.

TOM DOWNS
Academic

Class Vice President 2; Executive Committee 2,3,4; Prom Committee 1,2,3,4; Homecoming Committee 3; Student Council 2; Hi-Y 3, President; Student Rotarian 1,2,3,4; Key Club 1,2,3,4; Pep Club 1,2,3,4; Basketball 1,2,3,4; Tennis 4; Varsity "M" Club 4.

JOANNE DYE
Academic

Musical 4; Musical Committee 4, Program Chairman; Class Play Committee 4, Program Chairman; Homecoming Committee 3; Y-Teens 1,2,3,4; Yearbook Business Staff 3,4; Pep Club 1,2,3,4; "M" Section 3,4; Girl's Choir 1; Latin Club 2; G.A.A. 1,2; A.F.S. 3.

HOWARD EDELSTEIN
Academic

Executive Committee 2,3; Class Play 4; Prom Committee 1,2,3; Homecoming Committee 3, Master of Ceremonies; Student Council 1,2,3,4, Elections Chairman 4; Student Council Executive Committee 3; Hi-Y 1,2,3,4, Secretary 1, Trip Chairman 4; National Honor Society 3,4, President 4; Key Club 2,3,4, Secretary 4.

KAY ELLIOTT
Academic

Musical 4; Y-Teens 2,3; Pep Club 1,2,3,4; "M" Section 4; Band 1,2,3,4; Pep Band 1,2,3; French Club 1,2,3; Future Teachers 4; Red Cross 1.

KATHY ELLISON
Academic

Executive Committee 2; Musical Committee 4, Advertising Chairman; Class Play Committee 4, Advertising Chairman; Prom Committee 2,3,4, Publicity Chairman 2; Homecoming Committee 3, Program Chairman; Student Council 1,2,3,4; Student Council Executive Committee 3,4; Y-Teens 2; National Honor Society 3,4; Newspaper Editorial Staff 2,3,4, Co-Feature Editor 3, Co-Editor-in-Chief 4; Pep Club 1,2,3; "M" Section 4; Track Assembly 2,3, Decorations Chairman 2, Program Chairman 3; Latin Club 3, Secretary; Red Cross 2; J.A. 2,3,4; A.F.S. 3,4, Treasurer 4; Malabar Advisory Committee 3; Quill and Scroll 4.

SHERRY ELMORE
Academic

Student Council 3; Y-Teens 1; "M" Section 4; Girl's Choir 1,2,3; French Club 3.

JANIS FELD
Academic

Executive Committee 2; Musical Committee 4, Usherettes Co-Chairman; Class Play Committee 4, Usherettes Co-Chairman; Prom Committee 3; Y-Teens 1,2,3,4; Newspaper Business Staff 4; Pep Club 1,2,3,4, Executive Committee 4; "M" Section 4; French Club 3; Science Club 3; G.A.A. 1,2; J.A. 3,4, Secretary; A.F.S. 3,4; Art Club 4.

NANCY FERRIS
Academic

Class Vice President 4; Executive Committee 1,4; Musical 4; Prom Committee 2,3; Homecoming 3; Homecoming Committee 3; Student Council 4, Christmas Basket Chairman; Y-Teens 1,2,3; National Honor Society 3,4; Newspaper Editorial Staff 3,4, New Editor 4; Yearbook Business Staff 2,3,4; Cheerleader 1,2,3,4; Girl's Choir 1, President; German Club 3; Red Cross 2,3, Secretary 3 G.A.A. 1,2, Secretary 1; J.A. 3; Quill and Scroll 4; Pep Club 1,2,3,4.

CHERYL FOX
Academic

Musical 4; Prom Committee 2,3; Homecoming Committee 3; Student Council 3,4; Newspaper Business Staff 4; Pep Club 1,2,3,4; Attendance Office 4; Office Assistant 3; Concert Choir 2,3,4; Girl's Choir 1; A.F.S. 4.

JESSIE FRIETCHEN
Academic

Executive Committee 3,4; Musical 3,4; Musical Committee 4, Props Chairman; Class Play Committee 4, Props Chairman; Prom Committee 1,2,3,4, Ticket Chairman 1; Homecoming Committee 3, Chaperon Chairman; Student Council 1; Y-Teens 1,2,3; Yearbook Editorial Staff 3,4, Editor of Underclassmen 4; Pep Club 1,2,3,4, Executive Committee 4; "M" Section 3,4; Band 1,2,3,4; Pep Band 1,2; Track Assembly 3; Future Teachers 4; A.F.S. 3.

JENNIFER FRIZZELL
Academic

Musical Committee 4; Class Play Committee 4; Homecoming Committee 3; Student Council 2; Y-Teens 1,2,3,4, Treasurer 1, Vice President 4; Pep Club 1,2,3,4; "M" Section 4; Band 1,2; Majorette 1; G.A.A. 2; A.F.S. 3.

LINDA FRUSH
Academic

Executive Committee 1,4; Musical 4; Class Play Committee 4; Prom Committee 3; Y-Teens 1,2,3, Treasurer 3; Pep Club 1,2,3,4; "M" Section 4; Librarian 1; Girl's Choir 1,2,3; Red Cross 3; G.A.A. 1,2; A.F.S. 2,3.

BRUCE FUNK
General

Musical Committee 4; Class Play 3,4; Class Play Committee 3,4; Prom Committee 3; Pep Club 4; Audio-Visual 1,2; Stage Crew 3,4; Office Assistant 1.

CONNIE GARRIOTT
Academic

Executive Committee 3; Student Council 4; Y-Teens 4; Newspaper Business Staff 4; Pep Club 1,2,3; Future Teachers 4, Vice President 4; Y.F.C. 4; G.A.A. 2; J.A. 3, Vice President of Sales; Art Club 4.

PENNY GERBER
Academic

Class Treasurer 1; Executive Committee 1,2,3; Musical 4; Musical Committee 4; Class Play Committee 4; Prom Committee 1,3; Homecoming 3, Attendant; Student Council 1,4, Treasurer 4; Student Council Executive Committee 4; Y-Teens 1,2,3, Executive Committee 1; National Honor Society 3,4; Yearbook Editorial Staff 3,4, Features Editor 4; Cheerleader 1,2,3,4; Office Assistant 2; Track Assembly 3, Mistress of Ceremonies; Girl's Choir 1, Secretary; Future Teachers 4; G.A.A. 1,2,3,4, President 4; Prince of Peace Contest 4, District Winner; Altrusa Club Contest 3, School Winner.

THOMAS GETZ
Academic

Homecoming 3; Student Rotarian 4; Pep Club 1,2,3,4; Science Club 4, President.

BRENDA GREENE
General
Prom Committee 4.

CLAY HALE
General
Prom Committee 3; Homecoming Committee 3; Football 2; Basketball 1; Track 1,2; Swimming 3; Wrestling 2.

JANICE HARDY
Academic
Executive Committee 1,2; Musical 4; Musical Committee 4; Class Play Committee 4; Prom Committee 1,2,3,4; Homecoming Committee 1,2,3,4; Y-Teens 1,2,3; Pep Club 1,2,3; "M" Section 4; Band 1,2,3,4, President 1, Vice President 2, Treasurer 4; Pep Band 1,2,3; Majorette 1,2,3,4; G.A.A. 1,2; J.A. 3.

CAROL HARPER
General
Musical Committee 4; Class Play Committee 4; Prom Committee 4; Y-Teens 1; Pep Club 1,2,3,4; "M" Section 4; Girl's Choir 1; J.A. 3,4.

GENE HART
Academic
Executive Committee 1,2,3; Student Council 1,3; Student Council Executive Committee 3; Hi-Y 2,3; Student Rotarian 4; Pep Club 1,2,3,4; Football 1,2,3,4; Basketball 1,2,3,4; Track 1,2,3,4; Latin Club 3; Varsity "M" Club 4.

MARY HARTMAN
Academic
Executive Committee 1; Prom Committee 1; Pep Club 1,2,3,4; "M" Section 4; Concert Choir 1; Red Cross 1; J.A. 3,4, Treasurer 3,4.

STEVE HARTMEN
Academic
Musical 2,3; Pep Club 1,2,3; Lab Assistant 4; Concert Choir 2,3; Boy's Choir 1; Latin Club 1,2; Science Club 1,2,3,4; Art Club 3,4.

PATRICIA HARTSEL
Business
Pep Club 1,3; Attendance Office 1; Office Assistant 4.

CAROLYN HEABERLIN
Academic
Executive Committee 2; Musical 4; Pep Club 1,2,3,4; Concert Choir 2,4; Girl's Choir 1,3, President; Latin Club 3, Vice President; Y.F.C. 1,2,3,4, Secretary.

ROGER HEINS
General
Student Council 2,3.

DAVE HOFFMAN
Academic
Pep Club 1,2,3,4; Golf 1,2,3; Science Club 1; J.A. 2,3, Vice President.

GLENN HOFFMAN
Academic
Prom Committee 4; Newspaper Editorial Staff 4, Photographer; Pep Club 1,2,3,4; Band 1,2; Pep Band 1,2; Football 3; Track 2; Stage Crew 3,4, Manager; Science Club 3,4.

LINDA HOLDEN
Academic
Executive Committee 3,4; Musical 4; Prom Committee 2,3; National Honor Society 3,4; Newspaper Business Staff 4; Pep Club 1,2,3,4; Attendance Office 4; Concert Choir 3,4; Girl's Choir 1; Orchestra 1,2; German Club 3; Future Teachers 4; Red Cross 1; G.A.A. 4; A.F.S. 4.

PAMELA HUDSON
Academic
Musical Committee 4; Class Play 4; Class Play Committee 4; Prom Committee 3,4; Homecoming Committee 3; Y-Teens 1,3,4; Newspaper Business Staff 4; Pep Club 1,2,3,4; "M" Section 3,4; Concert Choir 2,3,4; Girl's Choir 1; Science Club 1; G.A.A. 1; A.F.S. 4.

LOREN HURWITZ
Academic
Musical 4; Class Play 4; National Honor Society 3,4; Student Rotarian 4; Pep Club 1,2,3; Band 4; Pep Band 4; Dance Band 3; Tennis 1,2,3,4; Orchestra 1,2,3,4, President 4; French Club 3; Chess Club 4, President.

EVELYN INGOLD
General
Executive Committee 1; Student Council 1,2; Pep Club 2,3,4; Red Cross 1; Y.F.C. 1,2; G.A.A. 1; J.A. 2,3.

JACK JENNINGS
General
Musical 4; Prom Committee 2; Pep Club 1,2; Band 1,2,3,4; Pep Band 1,2; Basketball 3,4, Manager; Baseball 1, Manager; J.A. 2,3,4.

DARLENE KARKALIC
Academic
Y-Teens 1,2,3; Pep Club 1,2,3,4; Orchestra 1,2; Science Club 1,2,3; Red Cross 1,2,3; Y.F.C. 1,2,3; J.A. 2; A.F.S. 2.

JANET KEISER
Academic
Executive Committee 1,3; Musical 4; Musical Committee 4; Class Play Committee 4; Prom Committee 3; Y-Teens 3,4; Pep Club 1,2,3,4; "M" Section 3,4; Attendance Office 4; Red Cross 4.

ELAINE KELLER
Business
Executive Committee 4; Musical 1,2,3; Student Council 4; Student Council Executive Committee 4; Y-Teens 1,2; "M" Section 4; Office Assistant 4; Concert Choir 3; Girl's Choir 1,2; G.A.A. 2; A.F.S. 3,4.

RITCHIE KONZ
General

Class Play 4; Hi-Y 1,2,3,4; Pep Club 1,2; Band 1,2,3,4; Basketball 2; Swimming 4; J.A. 2,3,4, President, Vice President.

KARL KUEHNE
Academic

Pep Club 4; Swimming 1,2,3,4; Chess Club 2,3,4.

KATHLEEN KUHN
Business

Musical 4; "M" Section 4; Girl's Choir 2,3,4; A.F.S. 4.

FRANK LADD
Academic

Pep Club 1,2,3,4; Football 1,2; Wrestling 4; Golf 1,2,4; Concert Choir 2,3; Boy's Choir 1,2,3.

BOB LANTZ
Academic

Class Secretary 1; Homecoming Committee 1; Student Rotarian 4; Pep Club 1,2,3,4; Football 1; Basketball 1; Track 1; Cross Country 2; Baseball 1,2,3,4; Boy's Choir 1; Varsity "M" Club 4.

BRUCE LAUER
Academic

Student Rotarian 4; Pep Club 1,2,3,4; Basketball 1; Baseball 1,2, 3,4; Boy's Choir 1; Varsity "M" Club 4; Science Club 4, Treasurer.

BARBARA LEONARD
Academic

Musical Committee 4; Class Play Committee 4; Prom Committee 4; Student Council 2; Y-Teens 1,2,3; Pep Club 1,2,3,4; Concert Choir 2; Girl's Choir 1,2; G.A.A. 1.

JANE LERRO
Academic

Student Council 2,3; Y-Teens 1,2,3,4; Newspaper Business Staff 2,3; Pep Club 1,2,3,4; Girl's Choir 2; Red Cross 3; Art Club 3.

ELIN LINNE
Academic

Executive Committee 4; Musical 4; Class Play Committee 4; Prom Committee 1,3, Chairman of Clean Up 3; Homecoming Committee 3; Y-Teens 1,2,3,4, President 4; National Honor Society 3,4; Newspaper Editorial Staff 3,4, Columns Editor 4; Pep Club 1,2,3,4; "M" Section 4; Track Assembly 3; Concert Choir 1,2,3; Girl's Choir 1,2,3; Orchestra 1,2; Future Teachers 3; G.A.A. 1,2; A.F.S. 3,4, Secretary 4; Girl's State 3, State Senator; Art Club 4; Quill and Scroll 4, President; N.C.T.E. Writing Contest Winner 3.

JOHN LINTA
Academic

Prom Committee 4; Homecoming Committee 4; Student Rotarian 4; Pep Club 1,2,3,4; Football 1,2,4; Track 1,2,3,4; Swimming 4; Track Assembly 1,2,3,4; Red Cross 4, Vice President; Varsity "M" Club 4.

RUTH LONG
General

Pep Club 3; "M" Section 4; Girl's Choir 2; Red Cross 2.

MELISSA LOWREY
Academic

Executive Committee 3; Musical Committee 4; Class Play 4; Class Play Committee 4; Prom Committee 3; Student Council 1; Y-Teens 1,2,3,4; National Honor Society 3,4, Secretary; Pep Club 1,2,3,4; "M" Section 3,4, Junior and Senior Captain; Attendance Office 1; Book Store 4; French Club 3; G.A.A. 1,2; A.F.S. 3.

RALPH LUDWIG
Academic

Class Play 4; Class Play Committee 4; Prom Committee 3; Homecoming 3; Student Council 1,2; Hi-Y 1,2,3,4, Vice President 4; Student Rotarian 4; Newspaper Business Staff 4, Circulation Manager 4; Pep Club 1,2,3,4, President 4; Football 1; Wrestling 2; J.A. 2.

FRANK LUSIGNAN
Academic

Pep Club 1,2,3,4; Track 3; Cross Country 2,3; Tennis 2,3; Lab Assistant 4; French Club 2; Science Club 1,2,3; Art Club 4.

IRENE MAGINNISS
Academic

Musical Committee 4, Co-Chairman; Class Play Committee 4, Co-Chairman; Prom Committee 3; Y-Teens 2,4; Newspaper Business Staff 3,4; Pep Club 2,3,4; "M" Section 3,4; Concert Choir 3; Girl's Choir 2; G.A.A. 2; J.A. 2,3; A.F.S. 3; Art Club 4.

JUDIE MALONE
Academic

Executive Committee 1; Musical Committee 4; Class Play Committee 4; Student Council 1; Y-Teens 1,2,4; Pep Club 1,2,3,4; "M" Section 4; French Club 3; Red Cross 4, Secretary; J.A. 2,3.

BARB MARKS
Academic

Executive Committee 1,2,4; Musical 4; Musical Committee 4; Prom Committee 1,2,3,4; Student Council 2,4; Y-Teens 2,3, Secretary 2,3; Pep Club 1,2,3,4; "M" Section 4; Concert Choir 1,2, 3,4; Girl's Choir 1,2; French Club 3; Red Cross 2; G.A.A. 1,2; A.F.S. 3.

WILLIAM McBRIDE
Academic

Executive Committee 3; Prom Committee 4; Pep Club 1,2,3,4; J.A. 2.

DAVE McINTIRE
Academic

Musical Committee 4; Co-Chairman Props. Class Play Committee,

Co-Chairman Props; Student Council 4; Student Rotarian 4; Pep Club 1,2,3,4; Football 1,2,3,4; Basketball 1,2; Baseball 1,2,3,4; Varsity "M" Club 4.

PHIL McKINNEY
General

Track 1,2,3,4; Cross Country 1,2.

MARILYN McNAUL
General

Musical 4; Musical Committee 4; Class Play Committee 4; Y-Teens 3; Pep Club 1,2,3; "M" Section 4; Band 1,2,3,4, Vice President 4; Pep Band 2; Majorette 1,2,3,4; J.A. 2,3,4, Treasurer.

BILL MEARS
Academic

Hi-Y 2,3,4; Pep Club 1,2,3,4; Football 2,4; Baseball 1,2,3,4; Golf 2; Varsity "M" Club 4.

MARILYN MEESE
Academic

Executive Committee 3; Musical 4; Musical Committee 4, Advertising Co-Chairman; Class Play Committee 4, Advertising Co-Chairman; Prom Committee 1,2,3; Homecoming Committee 3; Y-Teens 1,2,3,4, Recording Secretary 4; National Honor Society 3,4; Yearbook Editorial Staff 4, Activities Editor; Pep Club 1,2, 3,4; Cheerleader 2,3,4, Captain 2,3,4; Concert Choir 2; Girl's Choir 2; Latin Club 3; G.A.A. 1.

RICK MERSCHDORF
Academic

Prom Committee 4; Pep Club 3,4; Football 1,2; Wrestling 1; Lab Assistant 3,4.

KATHLEEN MERTLER
Academic

Executive Committee 2,3; Musical 4; Musical Committee 4; Class Play Committee 4; Prom Committee 1,2,3; Homecoming Committee 3; Y-Teens 1,2,3,4, Executive Committee 1, Vice President 2, Treasurer 4; Yearbook Business Staff 2,3,4; Pep Club 1,2,3,4; "M" Section 3,4; Attendance Office 1; A.F.S. 3,4.

JUDY MILLER
Academic

Student Council Exec. Comm. 1; Pep Club 1,2,3,4; "M" Section 4; Band 1,2,3,4; Concert Choir 3,4; Girl's Choir 3,4; Y.F.C. 1,2,3,4; A.F.S. 4.

LYNN MILLER
Academic

Executive Committee 3,4; Musical Committee 4; Class Play Committee 4; Prom Committee 2,3; Homecoming Committee 3; Y-Teens 1,2,3,4, Executive Committee; Yearbook Editorial Staff 3,4, Seniors Editor 4; Pep Club 1,2,3,4; "M" Section 4; G.A.A. 1,2, Treasurer 1; J.A. 2; A.F.S. 3,4.

TED MILLER
Academic

Pep Club 1,2; Band 1,2,3,4; Pep Band 1,2,3,4; Dance Band 4; German Club 4; Latin Club 1.

REESE MILLS
Academic

Executive Committee 1; Class Play 4; Prom Committee 3,4; Hi-Y 1,2,3,4, Secretary 4; Student Rotarian 4; Key Club 3,4; Pep Club 1,2,3,4; French Club 3; J.A. 2; A.F.S. 4.

NANCY MOORE
Academic

Musical Committee 4, Ticket Chairman; Class Play Committee 4, Ticket Chairman; Homecoming Committee 3; Pep Club 1,2,3,4; Girl's Choir 1.

SUSAN MORIARITY
Academic

Executive Committee 2,3,4; Musical 1,2; Musical Committee 3,4; Class Play Committee 4; Prom Committee 3; Homecoming Committee 3; Student Council 1,2,3; Y-Teens 4; Newspaper Business Staff 4; Yearbook Editorial Staff 3; Pep Club 1,2,3,4; "M" Section 4; G.A.A. 1,2,3; J.A. 4, Secretary; Art Club 3,4, Secretary 3.

BECKY MORKEL
Academic

Class Play Committee 4; Student Council 1; Y-Teens 1,2,3,4; Pep Club 1,2,3; "M" Section 4; Band 1,2,3,4; Pep Band 1,2.

MERLE MORRISON
Academic

Student Council 1,2; Pep Club 1,2,3,4; Tennis 2,3,4; Attendance Office 3; Concert Choir 1,2,4; Boy's Choir 1, President; J.A. 2,3.

DON MORVAI
Academic

Prom Committee 3; Homecoming Committee 3; Pep Club 1,2,3,4; Football 4; Basketball 2; Tennis 3,4; Varsity "M" Club 4.

BRUCE MOSEY
General

Homecoming Committee 2,3; Student Council 1,2; Hi-Y 1,2,3,4; Pep Club 1,2,3,4; Football 1,2,3; Wrestling 1; Baseball 1,2; Concert Choir 1,2,3; Boy's Choir 1,2,3; J.A. 1,2.

CAROL MURPHY
Academic

Prom Committee 3; Homecoming Committee 3; Y-Teens 1,2,3,4; Pep Club 1,2,3,4; "M" Section 3,4; Girl's Choir 2; J.A. 3.

PAT MURPHY
Academic

Musical Committee 4; Class Play Committee 4; Prom Committee 3,4; Y-Teens 1,2,3,4; Newspaper Business Staff 3; Pep Club 1,2,3,4; "M" Section 4; Librarian 4; Girl's Choir 1,2; G.A.A. 1,2; J.A. 3; Altrusa Club Contest 3,4.

MARIS MYERS
Academic

Executive Committee 1; Musical Committee 4; Class Play Committee 4; Prom Committee 1; Homecoming Committee 4; Y-Teens 1,4; Pep Club 1,2,3,4; Attendance Office 4; Concert Choir 2; Girl's Choir 1,2; Red Cross 1,2,3,4.

MICHAEL NADER
Academic

Musical 4; Pep Club 4; Football 1; Basketball 1,2; Baseball 1,2,3,4; Latin Club 2,3; Science Club 2.

BOB OAKES
Academic

Student Council 2; Student Rotarian 4; Boy's State 3; Football 1,2,3,4; Basketball 1,2,3,4; Track 1,2,3; Baseball 4; Varsity "M" Club 2,3,4; Treasurer 3,4.

CURTIS OBERRATH
Academic

Musical 4; Pep Club 1,2,3,4; Concert Choir 1,2,3,4; Boy's Choir 1,2,3,4; German Club 1; Science Club 2,3,4.

LYNN OLIVER
Business

Musical 4; Class Play Committee 4; Prom Committee 4; Homecoming Committee 3; Student Council 1; Pep Club 1,2,3,4; "M" Section 3,4; Band 1,2,3,4; J.A. 2,3, President 3; A.F.S. 4.

DONALD OSWALT
Academic

Executive Committee 4; Musical Committee 4; Class Play Committee 4; Student Council 4; Student Rotarian 4; Pep Club 1,2,3,4; Band 1,2; Track 1,2,3,4, Co-Captain 3; Cross Country 1,2,3,4, Captain 3, Co-Captain 4; Golf 1; Latin Club 1,2; Varsity "M" Club 4, Secretary.

HERB PAHLOW
Academic

Executive Committee 3; Pep Club 3,4; Band 1; Lab Assistant 4; Science Club 3,4, Vice President 4; Prince of Peace Contest 4; Chess Club 4, Secretary; Radio Club 2.

CAROL PALMER
Business

Y-Teens 1; Pep Club 1,2,3,4.

LINDA PARSONS
Academic

Executive Committee 1,2,4; Musical Committee 4; Class Play 4; Class Play Committee 4; Prom Committee 1,2,3, Chairman 1; Homecoming Committee 3; Student Council 1,2,4, Secretary 4; Student Council Exec. Comm. 4; Y-Teens 1,2,3; National Honor Society 3,4; Yearbook Editorial Staff 3,4, Assistant Editor; Pep Club 1,2,3,4, Executive Committee; "M" Section 3,4; Girl's Choir 1; German Club 3; Future Teachers 4, Secretary; Red Cross 1,2; G.A.A. 1; A.F.S. 3,4, Secretary.

JEFF PAYTON
Academic

Executive Committee 2; Homecoming 3, Escort; Student Council 3,4, Vice President 4; Student Council Exec. Comm. 4; Student Rotarian 4; Key Club 3,4; Football 1,2,3,4, Co-Captain; Basketball 1,2,3,4; Track 1,2,3,4, Co-Captain; Track Assembly 3; French Club 3; Varsity "M" Club 4.

BRUCE PERATHANER
Academic

Musical 4; Class Play 4; Pep Club 1,2,3,4; Track Manager 2; Audio Visual 1,2,3; Stage Crew 4; Lab Assistant 4; German Club 1; Science Club 1,2,3,4.

NANCY PIFER
Academic

Musical Committee 4; Class Play Committee 4; Homecoming Committee 3; Y-Teens 1,2,3,4; Pep Club 1,2,3,4; "M" Section 3,4.

DONNA PITTENGER
General

Y-Teens 1,2,3,4; Pep Club 1,2,3,4; "M" Section 4; Band 1; G.A.A. 1; Art Club 4.

BONNIE POLLMAN
Business

Executive Committee 1,2,3,4; Musical Committee 4; Class Play Committee 4; Newspaper Business Staff 3; "M" Section 3; Book Store 4; Office Assistant 4; Art Club 4.

TOM POLLOCK
Academic

Pep Club 1,2,3,4; Track 2,3,4; Cross Country 3; Audio Visual 2,3; Stage Crew 3; Science Club 4; Red Cross 4.

PAT PRICE
Academic

Y-Teens 1,2,3,4; Newspaper Business Staff 1,2,3; Pep Club 1,2,3,4; Science Club 2; Red Cross 4; G.A.A. 1,2; J.A. 2,3; Art Club 4.

PAM PROSSER
Business

Y-Teens 1,2,3; Pep Club 1,2,3,4; Red Cross 1; J.F.C. 1; J.A. 2,3.

LANNY READER
General

Musical 4; Class Play 4; Student Council 1; Football 1,4; Concert Choir 4; J.A. 4, Production Manager.

CHARLOTTE RICE
Academic

National Honor Society 3,4; Pep Club 1,2,3; Band 1,2,3,4; Medical Club 4; Y.F.C. 2,3,4, President 4; Art Club 4.

SANDRA RINE
Business

Executive Committee 2; "M" Section 3,4; Librarian 3,4; Librarian 3; Red Cross 4.

CAROL RIPPER
Academic

Class Play Committee 4; Student Council 4; Y-Teens 1,2,3,4, President, Vice President 3; Pep Club 1,2,3,4, Secretary 4; Red Cross 3; G.A.A. 1,2, President; A.F.S. 3.

LINDA ROBERTS
Academic

Musical 2,3,4; Class Play 4; Class Play Committee 4; Prom Committee 4; Prom Committee 2,3; Homecoming Committee 3; National Honor Society 3,4; Newspaper Business Staff 4; Pep Club 1,2,3,4; "M" Section 3,4; Concert Choir 2,4; Girl's Choir 1; Ensemble 1,2,3,4; German Club 3; Red Cross 4; A.F.S. 3,4.

CONSTANCE SANDERS
Academic

Musical Committee 4; Class Play Committee 4; Prom Committee 4; Student Council 4; Newspaper Business Staff 4; Pep Club 4; "M" Section 4; J.A. 4; A.F.S. 4.

GAIL SCHADEK
Academic

Executive Committee 2,3; Musical 4; Musical Committee 4; Class Play Committee 4; Prom Committee 1,2,3; Homecoming Committee 3; Student Council 4; Y-Teens 1,2,3,4, Secretary 3; Newspaper Business Staff 4; Pep Club 1,2,3,4; "M" Section 3,4; Cheerleader 1; Concert Choir 2; Girl's Choir 1,2; French Club 3; Red Cross 3,4; G.A.A. 1,2,3, Vice President 1; A.F.S. 3.

JANET SCHAMPIER
Academic
Executive Committee 1,2; Class Play Committee 4; Prom Committee 3; Homecoming Committee 3; Student Council 1; Y-Teens 2,3,4; Pep Club 1,2,3,4; "M" Section 3,4; Attendance Office 4.

JOHN SCHUCHMANN
Academic
Prom Committee 2; National Honor Society 3,4, Treasurer; Student Rotarian 4; Pep Club 1,2,3,4; Basketball 2; Track 3,4; Wrestling 3,4, Co-Captain 4; Cross Country 3,4; J.A. 3, Vice President of Sales; Varsity "M" Club 4.

ALAN SCHWARTZ
Academic
Musical 3; Class Play 4; Student Council 4; Hi-Y 3,4; Key Club 3,4; Pep Club 1,2,3,4; Football 4; Basketball 1,2; Baseball 1,2,3,4; Varsity "M" Club 4.

SUSAN SCOTT
Academic
Executive Committee 2; Musical Committee 4; Class Play Committee 4; Homecoming Committee 3; Y-Teens 2,3,4; Newspaper Staff 2,3,4; Pep Club 1,2,3,4; "M" Section 3,4; Red Cross 2; G.A.A. 1,3; A.F.S. 2,3.

JOE SEIFLEY
General
Pep Club 1,2,3,4; Science Club 4.

JOANNE SHAFFER
Business
"M" Section 4.

CAROL SHAW
Academic
Executive Committee 4; Class Play 4; Class Play Committee 1,2; Student Council 1,2; Y-Teens 1,2,3, President 2; Pep Club 4; "M" Section 4; Art Club 4.

GEORGE SHOEMAKER
Academic
Executive Committee 4; Class Play 4; Student Council 4; Hi-Y 1,2,3,4, Treasurer 4; Pep Club 1,2,3,4; Football 1,2; J.A. 2,3, President 3.

PATTY SMART
General
Musical 4; Prom Committee 2,3; Homecoming Committee 3; Student Council 2; Pep Club 1,2,3,4; "M" Section 4; Band 1,2,3,4, Secretary 4; Pep Band 1,2,3; Orchestra 3,4; Future Teachers 2,4; G.A.A. 2; J.A.3; A.F.S. 4; Art Club 4.

STEVE SMELTZER
Academic
Class Play 4; Pep Club 1,2,3,4; Football 1,2; Cross Country 3; Baseball 4; Golf 1,2,3; Librarian 1; J.A. 2,3, Vice President 2; Prince of Peace Contest 4.

DENNY SYNDER
Academic
Hi-Y 3,4, Secretary 3; Student Rotarian 4; Key Club 4; Pep Club 1,2,3,4; Football 2,3,4; Track 2,3,4; Golf 1; Varsity "M" Club 4, President.

SUSAN SNYDER
General
Executive Committee 1; Y-Teens 1,2,3; Pep Club 1,2,3,4; Girl's Choir 1,2; Red Cross 1; G.A.A. 1.

PAM SPRENG
General
Musical Committee 4; Class Play Committee 4; Newspaper Business Staff 3; Pep Club 1,2; Band 1,2,3,4; Pep Band 3,4; Orchestra 4, Vice President; Science Club 3; G.A.A. 2.

SHIRLEY STAMBAUGH
Business
Musical 4; Concert Choir 4; Y.F.C. 1,2,3.

KAROLINE STEGER
Academic
Musical Committee 4; Class Play Committee 4; Y-Teens 2,3,4; National Honor Society 3,4, Vice President; Pep Club 1,2,3,4; "M" Section 3,4; Office Assistant 4; German Club 3; Future Teachers 3; G.A.A. 2,4; J.A. 2,3; A.F.S. 3,4.

DEBBY STEPHENS
Academic
Executive Committee 2; Y-Teens 1,2,3; Pep Club 1,2,3,4; Girl's Choir 1; G.A.A. 2; J.A. 2.

MARCY STERN
Academic
Class Vice President 1; Executive Committee 1,2,3,4; Musical 3,4; Musical Committee 4; Class Play Committee 4; Prom Committee 1,2,3,4, General Chairman; Homecoming Committee 3; Student Council 1,2,3; Student Council Exec. Comm. 3; Y-Teens 1,2,3,4; National Honor Society 3,4; Newspaper Editorial Staff 3,4, Feature Editor; Pep Club 1,2,3,4; Track Assembly 2; French Club 3; G.A.A. 1,2; A.F.S. 2,3,4, Treasurer, Vice President; Art Club 4, Vice President; Quill and Scroll 4.

RUTH STIMMEL
Business
Musical 4; Class Play 4; Student Council 2; "M" Section 3; Attendance Office 4; Art Club 4.

SUSAN STULL
Academic
Musical Committee 4; Class Play Committee 4; Prom Committee 4; Student Council 1; Y-Teens 1; Newspaper Editorial Staff 3,4, Club Editor 4; Pep Club 1,2,3,4; "M" Section 3,4; Girl's Choir 1; G.A.A. 2,3; J.A. 2,3,4, President 4; A.F.S. 2,3,4; Medical Science Club 4.

SALLIE SWEET
Academic
Musical Committee 4; Class Play Committee 4; Prom Committee 1,2,3,4; Homecoming Committee 3; Y-Teens 1,2,3,4, Secretary 4; National Honor Society 3,4; Yearbook Editorial Staff 3,4, Faculty Editor; Pep Club 1,2,3,4; "M" Section 3,4; Office Assistant 1; French Club 3; A.F.S. 3,4.

DAVID SWIHART
Academic
Prom Committee 3; Pep Club 1,2,3,4; Golf 4; Lab Assistant 4; Science Club 4; J.A. 3.

JUDY TERRY
Academic
Class Play Committee 4; Prom Committee 4; Y-Teens 1,2,3,4, Chaplain 4; Yearbook Editorial Staff 4, Clubs Editor; Pep Club 1,2,3,4; "M" Section 3,4; Librarian 3; Future Teachers 2,4; J.A. 3; Prince of Peace Contest 4; A.F.S. 3,4.

CONNIE THOMAN
Academic
Executive Committee 3; Musical Committee 4; Class Play Committee 4; Prom Committee 3; Y-Teens 1,2,3,4; Newspaper Business Staff 3,4; Pep Club 1,2,3,4; "M" Section 3,4; Band 1; Attendance Office 4; G.A.A. 2,3; A.F.S. 3.

ALEXANDER TURNER
Academic
Musical 4; Class Play 4; Prom Committee 3; Student Council 2,3; Hi-Y 1,2,3,4, President 3; Newspaper Business Staff 4; Pep Club 1,2,3,4; Band 1; Concert Choir 2; Boy's Choir 2; J.A. 2,3, President 3.

MELINDA ULLOM
General
Class Play Committee 4; Student Council 4; Y-Teens 1,2,3; Newspaper Business Staff 1,2,3; Pep Club 1,2,3,4; J.A. 2.

ED VAN CURA
General

Executive Committee 4; Pep Club 1,2,3,4; Band 1,2; Track 2,3,4; Cross Country 4; Office Assistant 4; Orchestra 3,4; Varsity "M" Club 4.

DAVID VANDERSOMMEN
Academic

Football Manager 1; Basketball Manager 1; Chess Club 4.

KAREN WAREHAM
Academic

Musical 4; Class Play 4; Class Play Committee 4; Prom Committee 3; Y-Teens 1,2,3; Newspaper Editorial Staff 3; Pep Club 1,2,3,4; "M" Section 3,4; Cheerleader 1,2; Concert Choir 2; Girl's Choir 1; Latin Club 2; Art Club 4, Treasurer.

SUZANNE WEIKERT
Academic

Class Secretary 2,3,4; Executive Committee 1,2,3,4; Musical 4; Prom Committee 1,2; Homecoming Committee 3; Y-Teens 1,2,3; National Honor Society 3,4; Newspaper Editorial Staff 2,3,4, Feature Editor 3, Co-Editor-in-Chief; Pep Club 1,2,3,4; "M" Section 3,4; Track Assembly 2; French Club 3; Science Club 3,4, Vice President 3; A.F.S. 2,3; Art Club 4; Malabar Advisory Committee 3; Quill and Scroll 4.

BOB WEISS
Academic

Homecoming Committee 3,4; Pep Club 3,4; Stage Crew 1,2; Lab Assistant 2,3; Latin Club 1.

MARY WILDERMUTH
Academic

Student Council 3; Yearbook Business Staff 4, Typist; Lab Assistant 4; Girl's Choir 1; Science Club 4; J.A. 3,4, Vice President 3, Treasurer 4.

DEANNA WILLIAMS
Academic

Executive Committee 1; Musical Committee 4; Class Play Committee 4; Prom Committee 1,2,3; Homecoming Committee 3; Y-Teens 1,2,3,4; Pep Club 1,2,3,4; "M" Section 3,4; Girl's Choir 1; G.A.A. 1.

DAVID WINDER
Academic

Prom Committee 4; Hi-Y 1,2,3,4, Chaplain 1; Pep Club 1,2,3,4; Band 1,2; Tennis 4; Golf 1,2,3; J.A. 2.

DAVE WIRSCH
Academic

Student Council 1; Wrestling 4; Chess Club 1.

RONALD WISE
General

Newspaper Business Staff 4.

MARC WOLF
General

Executive Committee 3; Musical Committee 4; Class Play 4, Prom Committee 3, Co-Chairman Clean Up; Student Council 4; Hi-Y 3,4, Chaplain; Newspaper Business Staff 4; Pep Club 1,2,3,4; Football 1,2,4; Track 1; Swimming 1,2,3,4; Baseball 2,3; Attendance Office 3; Librarian 1; Office Assistant 3,4; Spanish Club 1; Future Teachers 4, President; Varsity "M" Club 4.

ELIZABETH WOLFORD
Academic

Musical 4; Class Play 4; Class Play Committee 4; Prom Committee 2,3; Student Council 4; Y-Teens 1,2,3,4; Pep Club 1,2,3,4; "M" Section 3; Cheerleader 2,4; Girl's Choir 1,2, President; Science Club 2,3; Red Cross 4; G.A.A. 1,2,3; J.A. 1; A.F.S. 3.

BONITA WORBY
Academic

Prom Committee 3; Newspaper Business Staff 4; Pep Club 1,2,3,4; Science Club 4; Red Cross 3; Y.F.C. 3; J.A. 3,4; A.F.S. 4.

SUE WYNN
Academic

Executive Committee 1; Musical 4; Musical Committee 4; Class Play Committee 4; Prom Committee 1,2,3,4; Homecoming Committee 2,3; Y-Teens 1,2,3; Pep Club 1,2,3; "M" Section 4; Band 1,2,3,4; Pep Band 1,2,3; French Club 3; Future Teachers 3,4; Science Club 3; G.A.A. 1; J.A. 3,4, Secretary 3,4.

MARTHA YOUNG
Business

Pep Club 1; Future Teachers 4; A.F.S. 4.

VICKI ZARTMAN
Academic

Class Treasurer 2,3,4; Executive Committee 2,3,4; Class Play 4; Class Play Committee 4; Prom Committee 2,3,4; Homecoming 4, Queen; Homecoming Committee 3, Mum Chairman; Y-Teens 1,2,3,4, Recording Secretary 3; Newspaper Business Staff 2,3,4, Business Manager 4; Pep Club 1,2,3,4; "M" Section 4; Cheerleader 2,3; G.A.A. 1,2; Quill and Scroll 4.

KAREN ZAUGG
Academic

Musical 4; Class Play 4; Prom Committee 3, Decorations Chairman; Homecoming Committee 3; Y-Teens 2,3,4; National Honor Society 3,4; Yearbook Editorial Staff 3,4, Editor-in-Chief; Pep Club 1,2,3; "M" Section 3,4; Future Teachers 3,4, Program Chairman; G.A.A. 1; J.A. 2; Prince of Peace Contest 2,3, District Winner 2; Altrusa Club Contest 2,4, Finalist; A.F.S. 3,4, Housing Chairman; Girl's State 3, Alternate; Art Club 4.

DAN ZAVELSON
Academic

Class Play Committee 4; Prom Committee 3; Student Council 4; Hi-Y 3,4; Student Rotarian 4; Key Club 3,4; Newspaper Business Staff 4; Pep Club 1,2,3,4; Basketball 1,2,3,4; Tennis 1,2,3,4; Spanish Club 1,2; Varsity "M" Club 4.

FACULTY

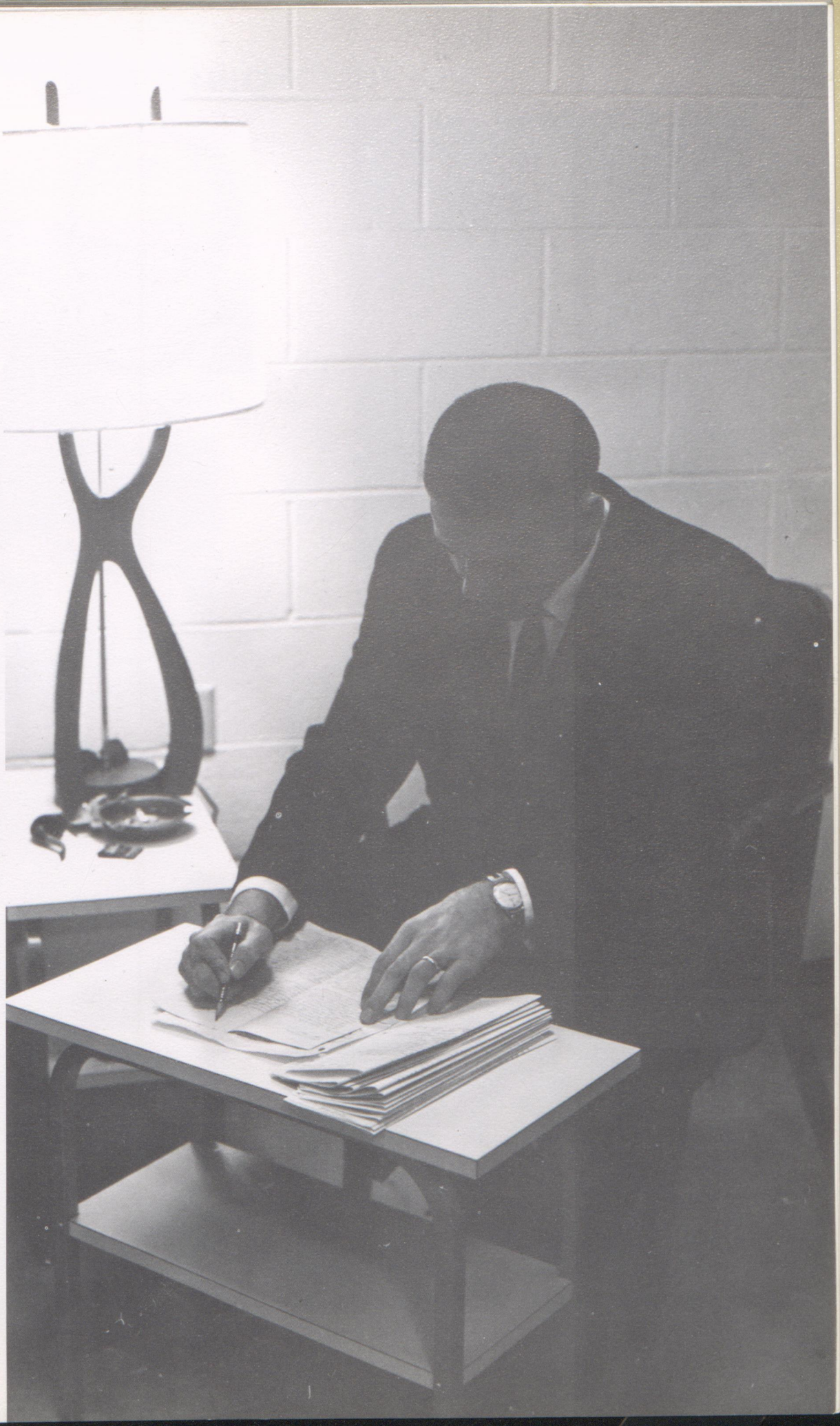

DIRECTORS - OFF STAGE

W. W. ZINSER
Superintendent

DAVID McGINTY
President

FRANK MENGERT
Clerk

DR. MARVIN DEES

DR. WILLIAM HOUSTON

GEORGE MURRAY

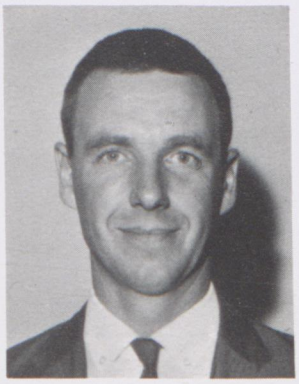

BURTON PRESTON

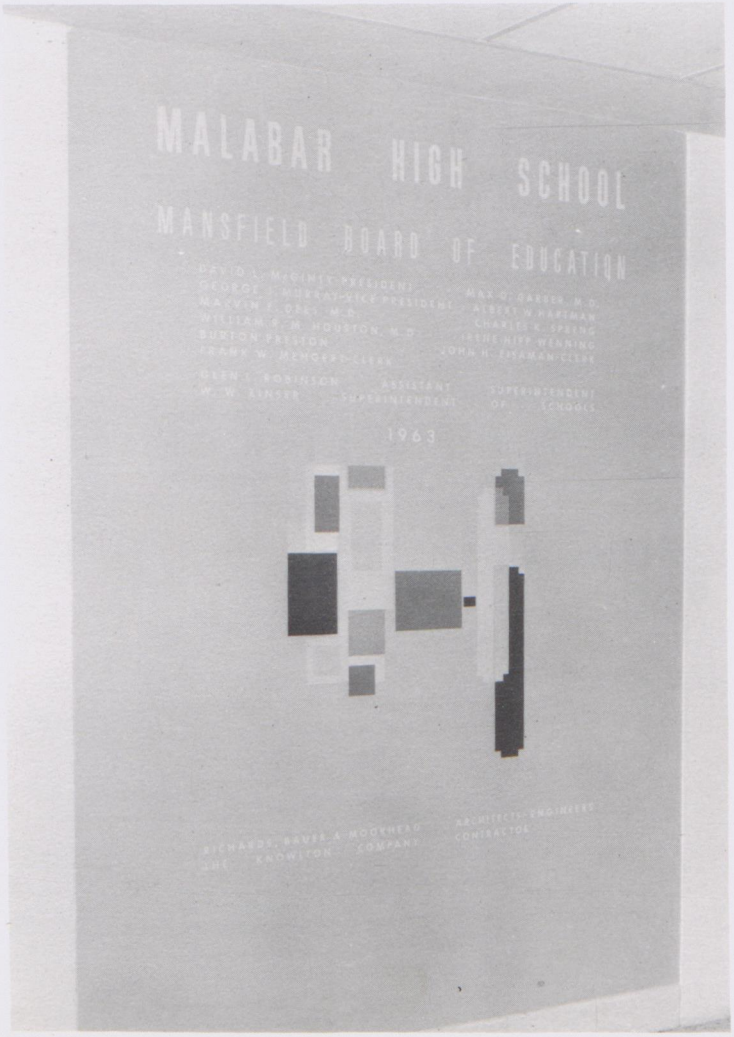

AND ON

ROBERT KENNEDY
Principal
B.S., M.A.

Overall director for Malabar's September premiere was principal, Mr. Robert Kennedy. This major production required a successful opening, for precedents were set for many future performances. The demands were many — industry, insight, perseverance, and patience.

In addition to degrees earned at Capital University and Ohio State University, Mr. Kennedy attended Mt. Union College and Duke University. His extensive training makes possible his effectiveness as principal.

On set throughout the summer, preparing the scenes for the first school year, was Mr. Frank Pival, Assistant Principal. In this capacity, Mr. Pival demonstrated a range of talents.

Receiving degrees from Wittenberg College and Ohio State University, he expanded his study at the University of Cincinnati and Kent State University. Mr. Pival is a qualified administrator—one who is appreciated.

FRANK PIVAL
Assistant Principal
B.S., M.A.

SECRETARIES

ELEANOR BARMAN
Secretary to Mr. Kennedy

KAY BRENNEMAN
Secretary to Mr. Pival

GERALDINE BRUNDAGE
Secretary to Guidance Counselors

COUNSELORS

VIRGINIA KIRBY

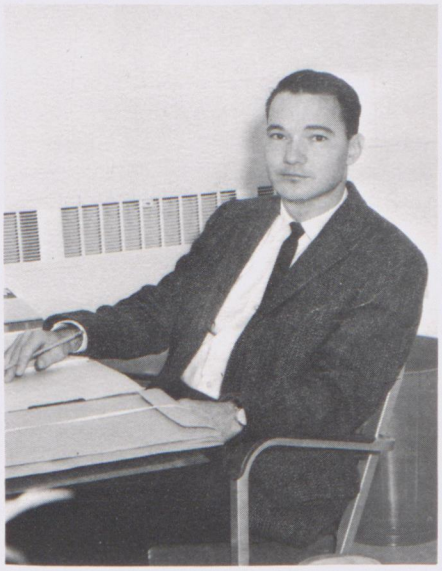

RICHARD GALLAGHER

AGENTS, PROMOTERS, PRODUCERS

CAROL BAFILE
B.A.
Muskingum College
American History, World History

DAVID BARTHOLOW
B.S.
Ohio University
Shop, Coach

DOLORES BILLHARDT
B.S.
Bowling Green State University
Girls' Physical Education

ANN BUCHWALTER
B.A.
College of Wooster, Whittier College,
Youngstown University, Asland College
Spanish I, II, III, IV

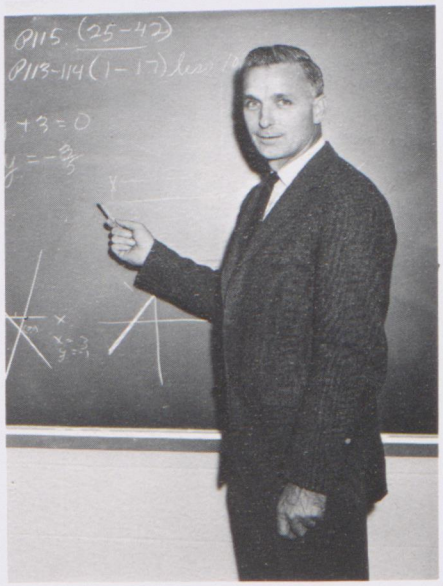

ROBERT CALES
A.B.
Western Kentucky, Marshall University
Algebra II, Trigonometry

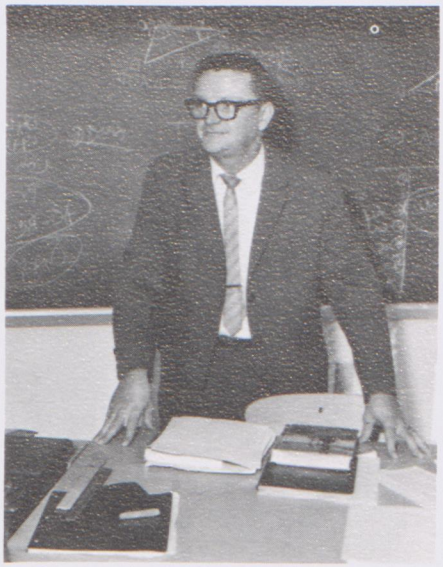

CECIL CALVIN
B.S.
Ohio University
Plane and Solid Geometry, Math II

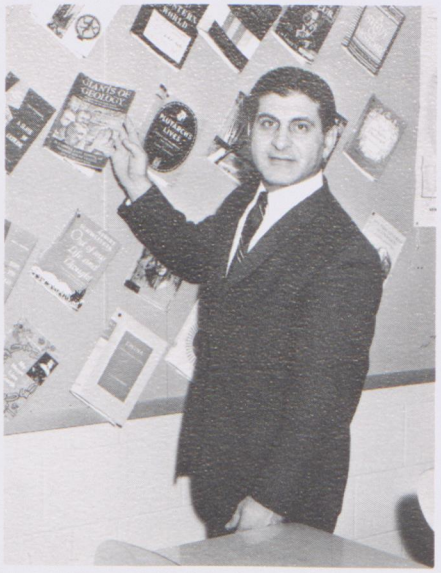

LOUIS CELLINI
B.A., M.A.
Heidelberg College, Ohio University, Bowling Green State University, University of Pittsburgh
World History

KENNETH COLEMAN
B.P.E., M.S.E.
Purdue University
American Government, Coach

MARGARET CONRAD
B.S., M.A.
Ohio State University, Columbia University
Business English, Typing I, Stenography I, II

LARRY KRAMER
B.M.
Oberlin Conservatory of Music
Associate Music Director

RUTH CULBERTSON
B.A., B.L.S., M.A.
College of Wooster, Western Reserve University School of Library Science, University of Michigan
Librarian

FRANK DANIELS
B.A.
Ohio University
General Art, Commercial Art, Fine Art

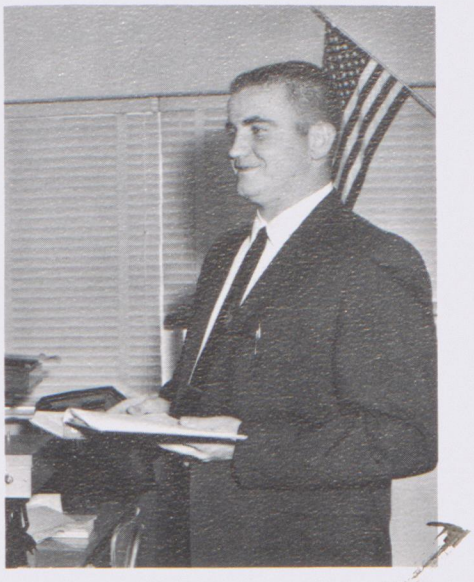

DONALD DEBALTZO
B.S.C.
Ohio University
Record Keeping, Bookkeeping I,
Business Law and Sales

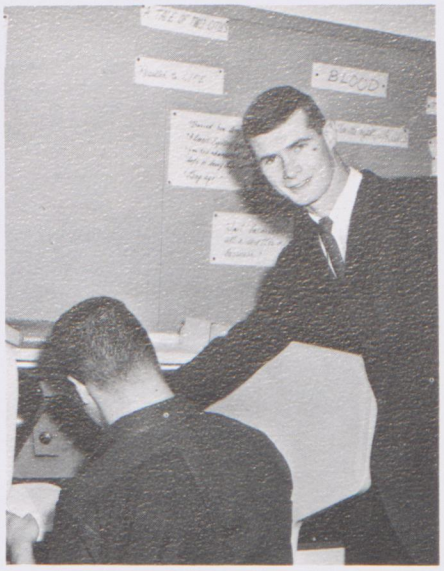

DALE DILDINE
B.S.
Mount Union College, Ohio State University
English II, Reading Laboratory

JUNE EDDY
B.S.
Southern State Teachers College, University of Illinois
Girls' Physical Education

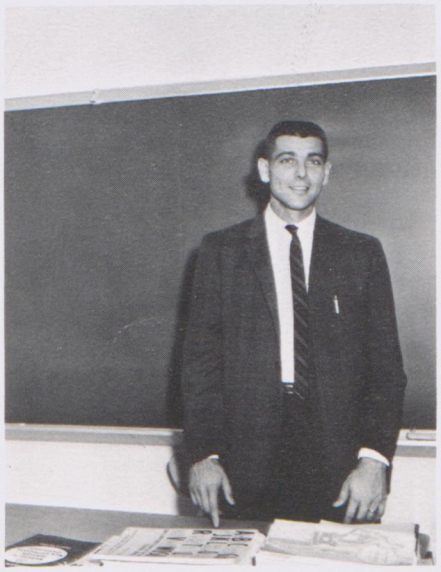

DICK EVILSIZOR
B.S.
Wittenberg University, Indiana University
American History, Driver Education,
Coach

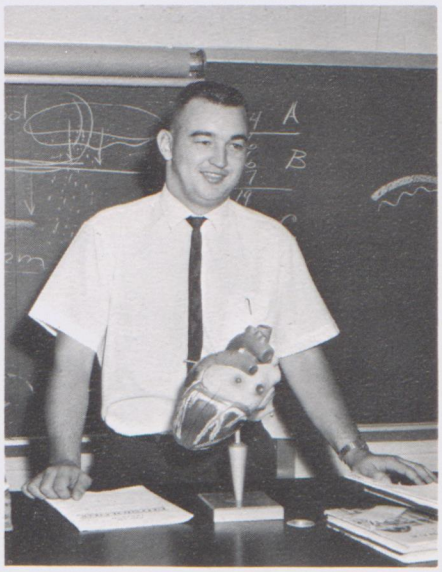

RICHARD FRANTA
B.A.
Wittenberg University
Physiology, Biology I

NORMAN GAINES
B.S., M.A.
Ohio State University
Band, Orchestra, Music Theory

RAY GERRELL
B.F.A.
Ohio University, Ashland College
Drama, English II

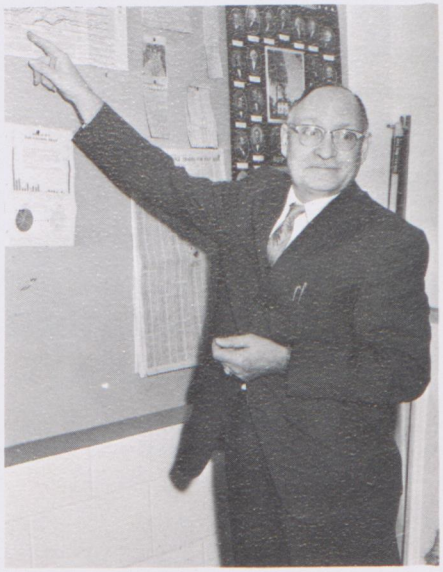

DAN HABER
A.B., M.A.
Ohio Northern, Ohio State University
Plane Geometry, Economics

WILLIAM HAILEY
B.S., M.A.
Wake Forest College, Bob Jones University, High Point College, Ashland College, Ohio State University
English II

EARL HEASLEY
B.A., M.A.
Hiram College, Columbia University, University of Southern California
Speech, Drama

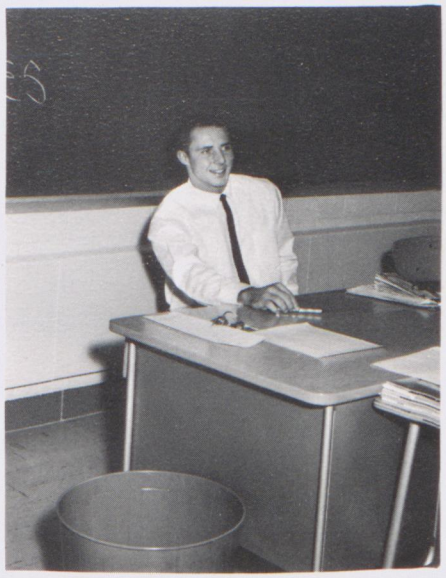

RUSS HEPNER
B.S.
Bowling Green State University
Physical Education, Driver Education, Coach

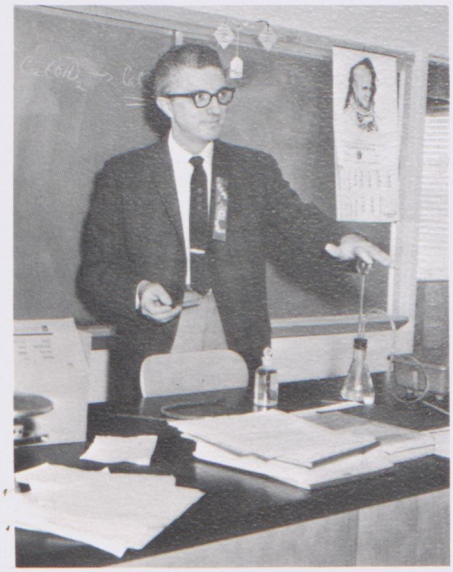

RICHARD HIGH
B.S.
University of Tennessee, Bowling Green State University, Capitol University,
Chemistry I, II

MARGIE KAUF
B.S., M.A.
Ohio University, Ohio State University
English IV

WILLIAM LANTZ
B.S., M.S.
Ashland College, Ohio State University, New York State University, University of Santa Clara, California
Trigonometry, Solid Geometry, College Math

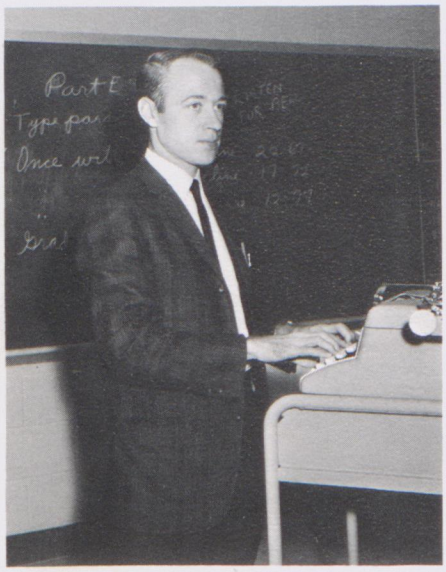

DANA McCLURE
B.S.
Defiance College
Typing I, II, Coach

LUIS MENDEZ
B.M.
Texas Western College
Choir

GEORGE MITCHELL
A.B.
Youngstown University, Rutgers University, Ohio State University
English II, III

ANTHONY MULHOLLAND
B.S.
Wittenberg University
Biology I, Botany, Coach

GLENN MYERS
B.S.
Ohio State University, Western Reserve University
Zoology, Biology II

RICHARD NIXON
A.B., M.A.
Miami University, Ohio State University, Ashland College, Stanford University
German I, II, III, IV

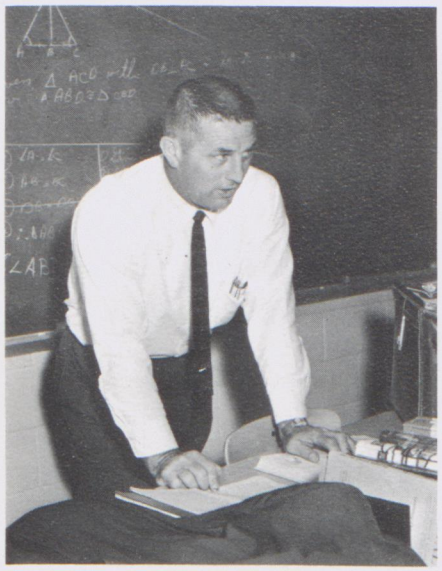

THOMAS PIERSON
B.S., M.A.
Ohio Northern University, Ohio State University
Algebra I, General Math II, Coach

LOIS PREUNINGER
B.S.
Miami University, Ohio Northern University, Ohio University
English II

MAXINE RICH
A.B., M.A.
University of Michigan, New York University
English III, Journalism

JOSEPH ROMANO
A.B., M.E.
John Carroll University, North Carolina University
World Geography, World History, Coach

CAROL ROBBINS
B.A.
Ohio Wesleyan University, Whittier College, National University of Mexico
French II, III, IV

H. B. SCOLES
B.S.
Bliss Normal School, Ohio Northern, Kent State University
Office Practice, Bookkeeping I, II

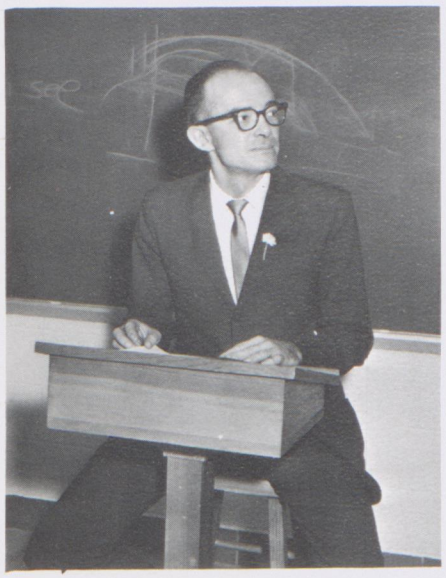

ROBERT SEIBERT
B.A., M.E.
Penn State University, Otterbein College, Ohio State University, Kent State University
English IV

MARY SHAW
B.S.
Ohio State University, Bluffton College
Home Economics

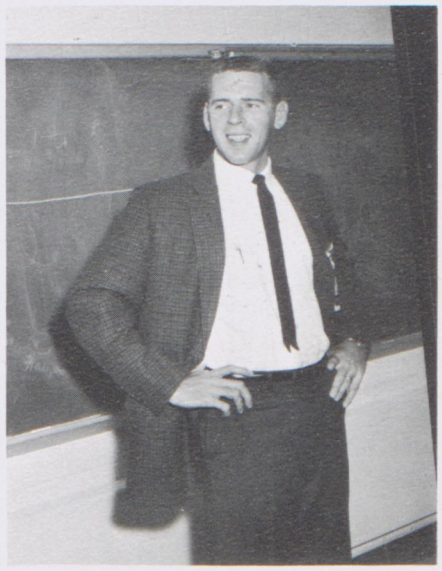

LOWELL SMITH
B.S., M.E.
Bowling Green State University, Wilmington College
American History, Comparative Government

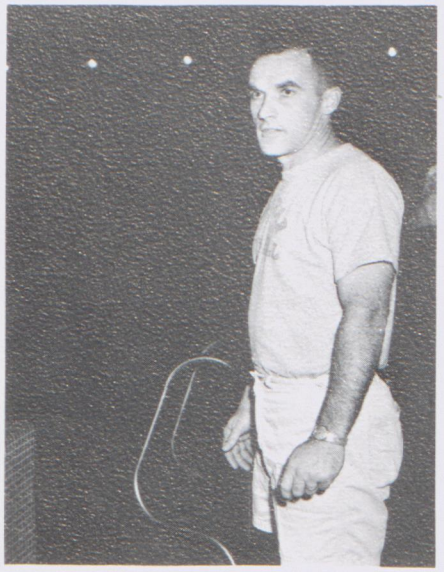

ALFRED WARD
B.S.
Miami University
Physical Education, Coach

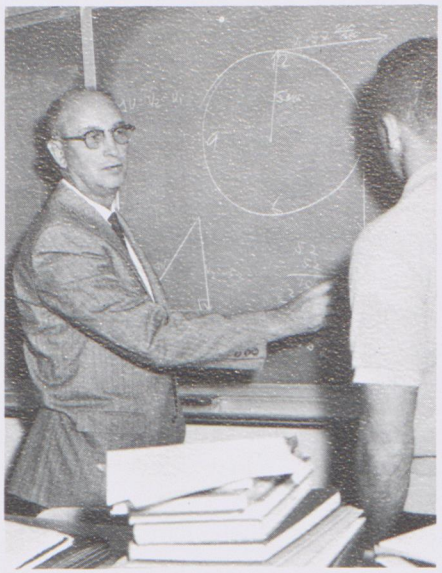

KENNETH WATSON
B.S., M.A.
Ohio University, Ohio State University, Kent State University, University of Colorado, San Diego State
Physics

RUTH WHITING
A.B., M.A., L.L.B.
Northwestern University, Columbia University, Cleveland Law School
Latin II, III, IV

JACK WISE
B.S.
University of Toledo, Kent State University, Ashland College
Special Education, Coach

Teacher's first stop in a busy schedule.

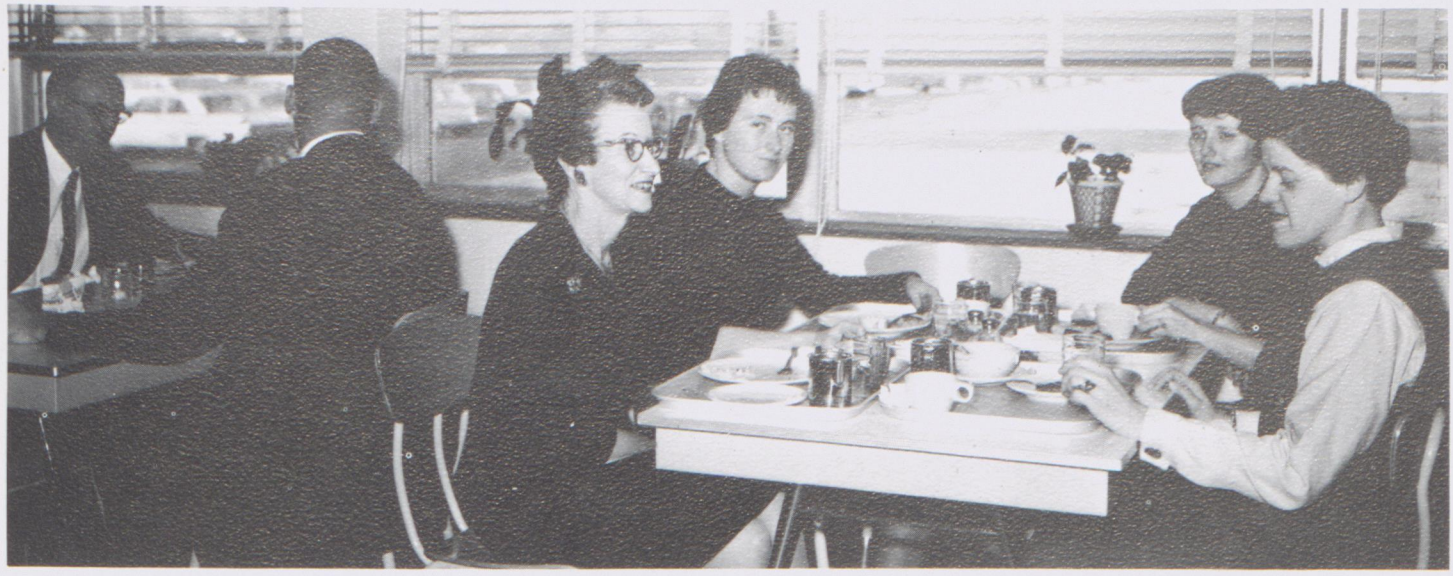

Conversation, food, and laughter were the ingredients of lunch-time.

On and behind the scenes at Malabar teachers can be found in every phase of school life. They can be found "talking shop" over lunch tables, making displays for our numerous show cases, or acting in advisory capacities to school organizations, activities, and athletic teams.

Artistic touches were added to the school atmosphere.

Announcements provided information of current activities.

CLUBS

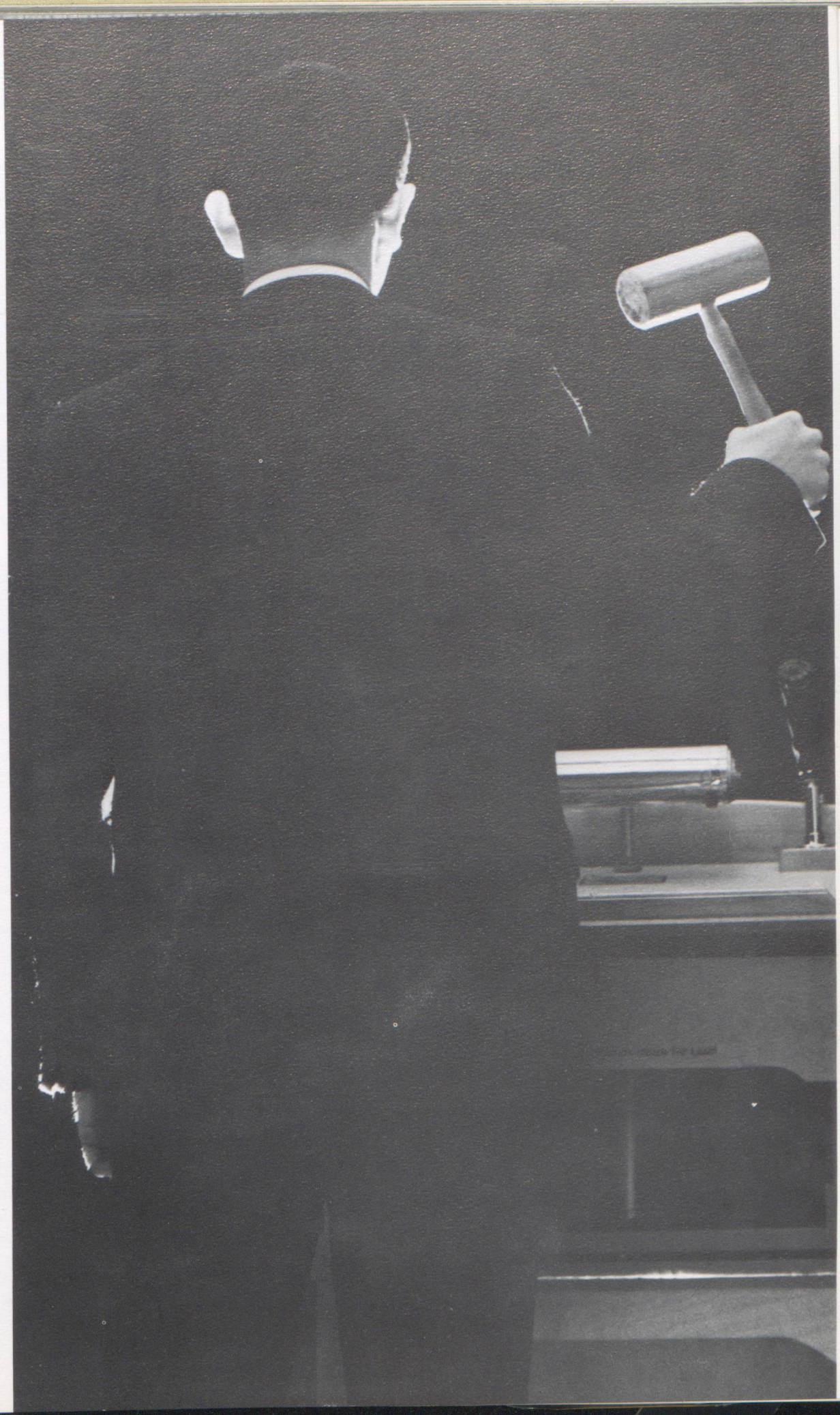

NATIONAL HONOR SOCIETY

First row: Linda Holden, Suzanne Weikert, Nancy Ferris, Karol Steger, Missy Lowery, Elin Linne, Penny Gerber. *Second row:* David Beard, Linda Parsons, Sallie Sweet, Marilyn Meese, Charlotte Rice, Karen Zaugg, Linda Taylor. *Third row:* Howard Edelstein, Gary Davidson, James Berry, John Schuchmann, Loren Hurwitz.

Officers: Treasurer—John Schuchmann, President—Howard Edelstein, Secretary—Missy Lowery, Advisor—Mr. Richard High; *standing:* Vice President—Karol Steger.

The National Honor Society was composed of students in the upper third of the Senior class. Membership in this society has become recognized nationally as one of the highest honors that can be bestowed upon a high-school student. Membership is, however, more than an honor; it carries with it a responsibility and is considered the beginning of an obligation. The purpose of this organization was to create an enthusiasm for scholarship, to stimulate a desire to render service, to promote leadership, and to develop character in the students of American secondary schools.

In the interest of education this year the group sent a letter to the Mansfield News Journal supplying recommendations on the austerity program. Other activities of the Malabar chapter included ushering at Career Night and sponsoring a dance in the spring.

FUTURE TEACHERS

First row: Kathy Garriott, Connie Garriott, Jessie Frietchen, Barb Wilging, Diane Wapner, Sue Reese, Linda Jerger. *Second row:* Marc Wolf, Pat English, Karen Zaugg, Pat Smart, Ellen Polhemus, Buff Langacher, Pat West, Kay Elliott. *Third row:* Barb Wiler, Mary Ann Linton, Susan Stander, Judy Bauer, Bonnie Farmer, Linda Greer, Emily Tucker, Penny Gerber. *Fourth row:* Barb Wilson, Joanne Jocha, Jane Steidley, Kathy Hartstein, Linda Holden, Nancy Beasore, Martha Young, Linda Parsons, and Mr. Seibert.

The Future Teachers consisted of students who were interested in teaching as a profession. The club met periodically to obtain ideas from professionals who came to the meetings to speak. The members also exchanged ideas by panel discussions of the "ideal" teachers, of teaching conditions, and of future plans of the individual students. Spring plans provided for visitations to classrooms throughout the city.

Advising teachers were Mrs. Lois Preuninger and Mr. Robert Seibert.

Officers: Vice President—Connie Garriott, President—Marc Wolf, Secretary—Linda Parsons, Treasurer—Joanne Jocha.

SCIENCE CLUB

Promoting interest in science and technology was the main purpose of the Malabar Science Club. The club sponsored many stimulating activities during the year, including various field trips to enrich knowledge, guest speakers to inspire members to probe more deeply into their specific areas, an all-day trip to the Medical Research Center in Columbus, and a tour at the Bardette Institute. The organization did much to encourage science study and science fair participation.

First row: Pauline Baloy, Cheryl Grosso, Bonnie Worby, Nancy Ford, Carolyn Barr, Suzanne Weikert, Mary Wildermuth. *Second row:* Danny Deter, Jeff Kalgren, Bruce Perathaner, John Burns, Herb Pahlow, Dean Tucker. *Third row:* Robert Burns, John Masquelier, Roger Wharton, Allen Adair, Allen Adair, Joe Seifley, Doug Grassal. *Fourth row:* Curt Oberrath, Howard Edelstein, Tom Getz, Bruce Lauer, Jack Bayer, Advisor: Mr. Watson. *Fifth row:* Gary Davidson, Denny Bosko, Tom Pollock, Glenn Hoffman, and Charles Simonen.

Students ponder with scientific future.

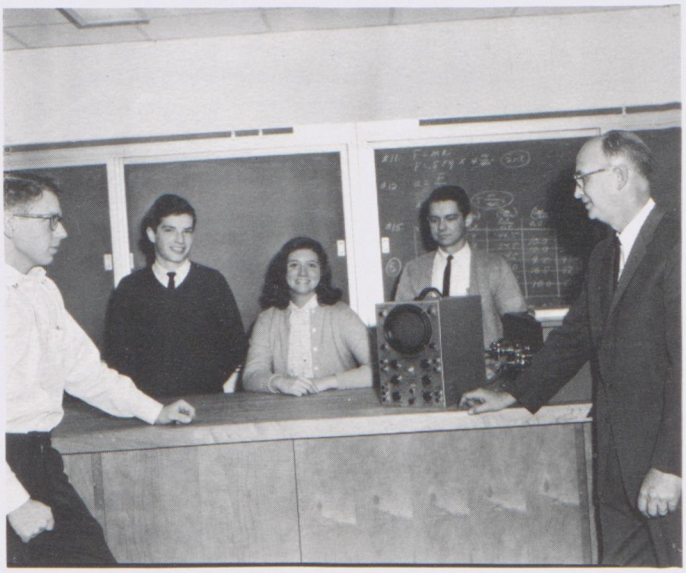

Officers: Vice President – Herb Pahlow, President – Tom Getz, Secretary–Nancy Ford, Treasurer–Bruce Lauer, Advisor–Mr. Watson.

ART CLUB

The Malabar Art Club proved itself a capable and enthusiastic organization in both poster work and program-cover design.

Four hundred Christmas cards were linoleum blocked from original designs. The money-making project enlarged art funds considerably. Some of Mansfield's prominent artists demonstrated their various media for the group. Field trips to the Toledo Museum, the Akron Institute of Art, and the Cleveland May Show were planned as feature activities.

Under the competent leadership of Mr. Frank Daniels, teacher and artist, Malabar Art Club established itself as an important school function.

Officers: Treasurer—Karen Wareham; Secretary—Tilly Barton; President—Bill Campbell; Advisor—Mr. Daniels. Not shown, Vice President—Marcy Stern.

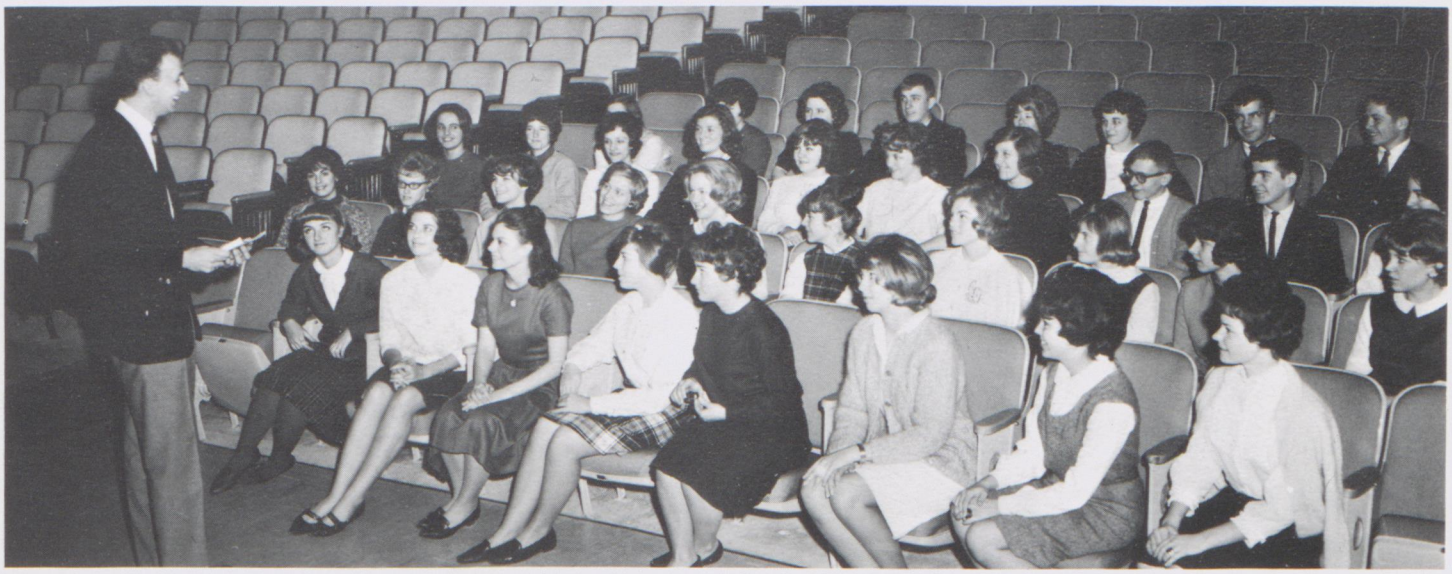

First row: Carol Shaw, Sue Moriarity, Sharon Davis, Linda Russel, Linda Brandt, Ruth Stimmel, Bonnie Pollman, Connie Garriot. *Second row:* Janis Feld, Charlotte Rice, Nancy Brooks, Karen Wareham, Suzanne Weikert, Joann Litzler, Cheryl Prion, Irene Maginniss, Linda Cook, Pat Price. *Third row:* Joann Jocha, Tilly Barton, Cindy Karbula, Nancy Ford, Carla Reed, Carin Harris, Judy Bauer, Dennis Cannon, Bill Campbell, Karen Zaugg. *Fourth row:* Carolyn Barr, Mary Moffatt, John Bowman, Diane Brigham, Donna Pittenger, Jeff Woodard, Mark Hannan.

LIBRARY CLUB

Linda Nicholls files cards as part of her service to the Library.

Miss Culberson assists two officers of Library Club.

The members of the Library Club, otherwise known as student librarians, lessened the tasks of the main librarian. During the year members filed numerous cards, assisted many information seekers, straightened books, and signed passes.

Plans were made for regular meetings to increase the interest of these future librarians.

Seated, Linda Nicholls, Linda Davis, June Jordan, Cindy Seith; *standing,* Ken Karmizki and Miss Culbertson.

CHESS CLUB

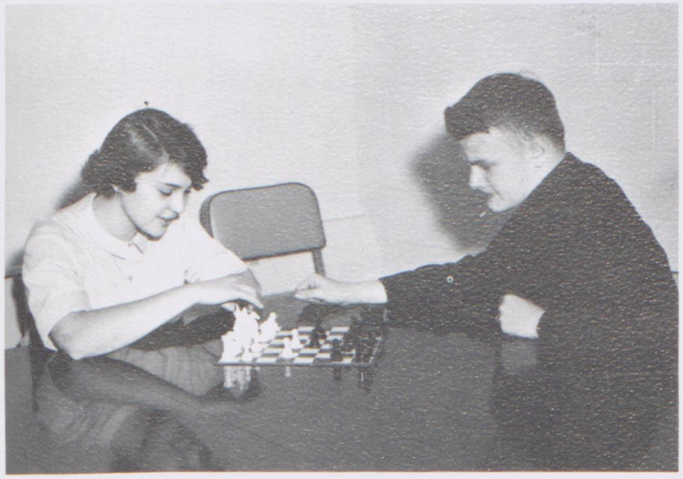

A game of concentration.

Officers: Vice President, Herb Pahlow; Secretary-Treasurer, Mary Moffatt; President, Loren Hurwitz.

Chess, an ancient game of skill, was the focal point for Malabar's social Chess Club. It is one of the most interesting and intricate games ever invented which develops patience and perseverance.

The Chess Club sponsored a get together at the home of Linda Nicholls on December 31. Tournaments were had and refreshments were served. The initial meeting was such a success that such meetings became regular events throughout the year.

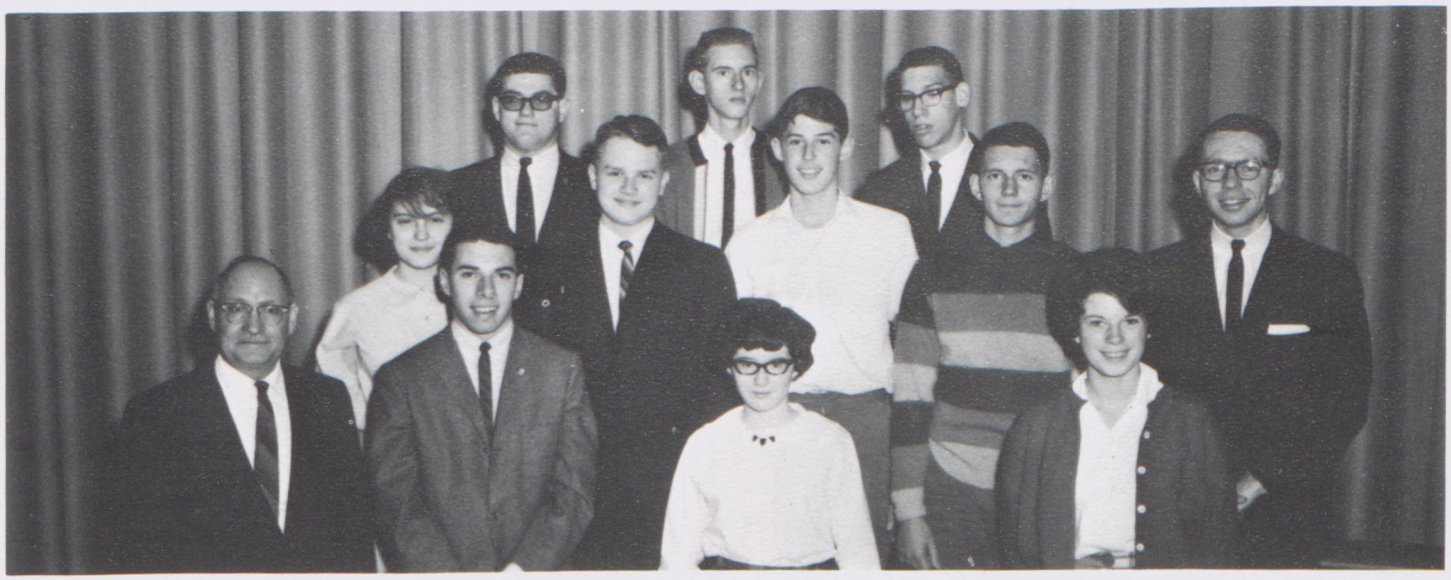

First row: Advisor, Mr. Dan Haber, Loren Hurwitz, Linda Nicholls, Mary Moffatt. *Second row:* Cathy Zeba, Charles Simonin, Bruce Long, Doug Grassel, Herb Pahlow. *Third row:* Karl Kuehne, David Vandersomen, Terry Stoner.

JUNIOR ACHIEVEMENT

Bill Clerkin and Gunther Lahm, Veerco members demonstrate production to Jeanne Turner of Flashco.

Junior Achievement proclaims itself the world's foremost economic program for teen-age students. Through Junior Achievement, business takes an effective step toward informing young people how to safeguard and maintain our Free Enterprise System. Junior Achievement is an exciting example of citizenship of applied economic and business statesmanship. In this program young adults, fifteen to nineteen years old, increase their business knowledge by actually controlling the destinies of miniature companies. Junior Achievement serves as a necessary supplement for regular school work and provides a "learn-by-doing" laboratory for the member's economic education.

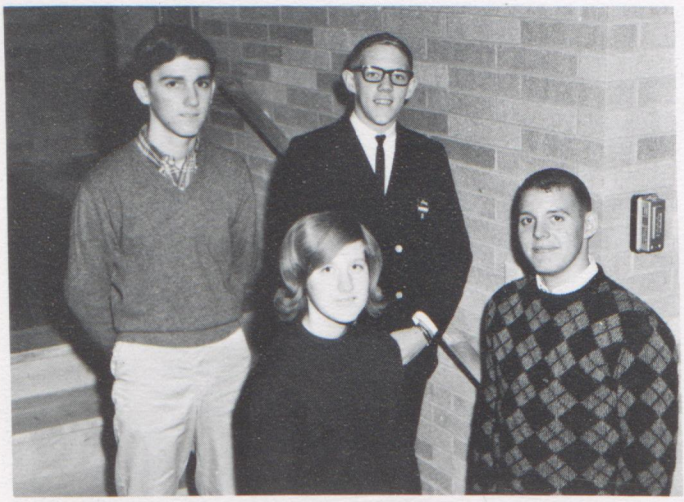

Six of sixteen J. A. Presidents are Malabar students: *Back row:* Larry Benes—Flashco, Steve Lux—Jatel. *Front row:* Judy Bauer—J. A. Journal, Dan Burgner; *not present,* Susan Stull—Veerco and Gary Broach—Doleco.

Mr. John Ahart and Dan Burgner discuss the J. A. program with Mr. Kennedy.

The G.A.A. strived to instill in the girls of Malabar a spirit of enthusiasm for recreation, an understanding of good sportsmanship, and the promotion of friendship and honor.

This year a six-week bowling tournament was held with many of the members participating. A Constitution and point system were drawn up for future use.

In the spring outside activities were participated in by the members.

GIRLS' ATHLETIC ASSN.

Officers: *Front row:* Treasurer—Connie Bailet, President—Penny Gerber, Secretary—Buff Langacher, Vice President—Nancy Flockenzier; executive committee: *Second row:* Karol Steger, Cathy Murphy, Gail Hannan; advisor—Miss Billhardt.

The winning team at bowling: *Front row:* Cindy Karbula, Mariann Dopps. *Second row:* Nancy Ford, Joanne Jocha, Susie Albers.

G.A.A.—girls at altitudes.

PEP CLUB

The Falcon Pep Club exploded with spirit that boosted Malabar athletic teams to victory. In unified support club members sat together at sports events, sponsored pep buses for out-of-town games, created colorful posters to enter in the club-sponsored poster contest, raised money by selling pens containing the football schedule, purchased the Falcon mascot outfit, and made an egg for the mascot with which he could promote enthusiasm.

Of significance were the pep assemblies that increased spirit and acquainted students with Falcon athletes. The club presented a banner stating "Fly High Falcons" and provided a circle of spirit in the form of a painted falcon on the gym floor.

Advising the club was Miss Dolores Billhardt.

The officers and the executive committee promote selling projects: Susan Jackson, Rick Evans, Secretary—Carol Ripper, Steph Chitwood, Treasurer—Gary Davidson, Susan Huck, President—Ralph Ludwig, Jessie Frietchen, Bill Campbell, and Janice Feld.

OUR APPRECIATIVE AUDIENCE

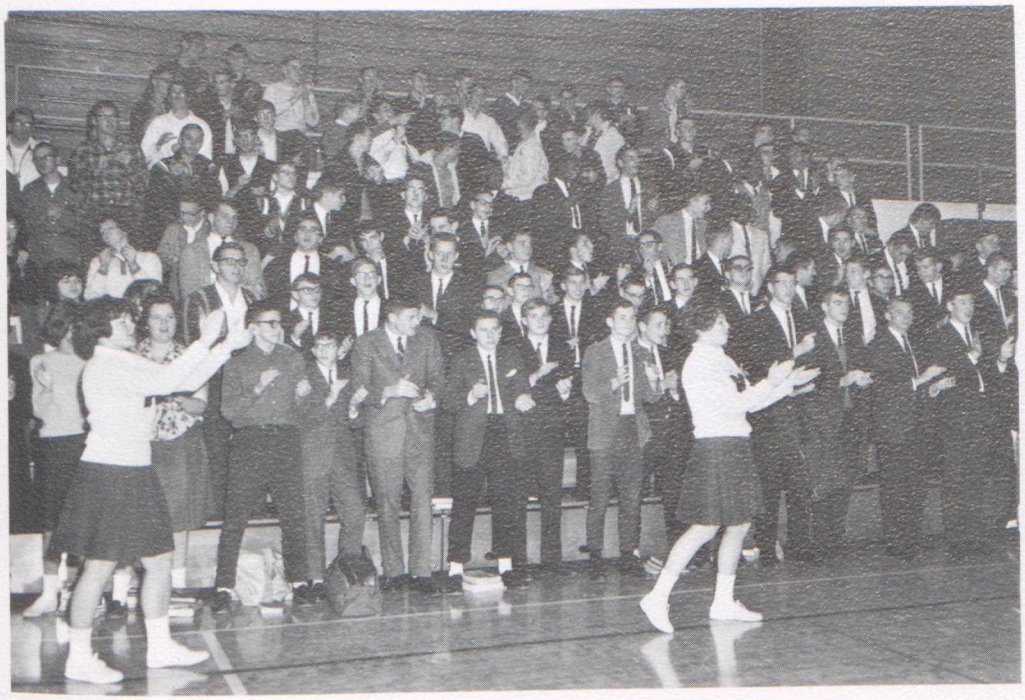

Sophomore cheerleaders debut at a spirited pep assembly.

Ralph introduced Mary Moffatt, the Falcon Mascot.

Coach Ward guarantees Team's highest efforts.

"Hail to our fighting Falcons . . . "

KEY CLUB

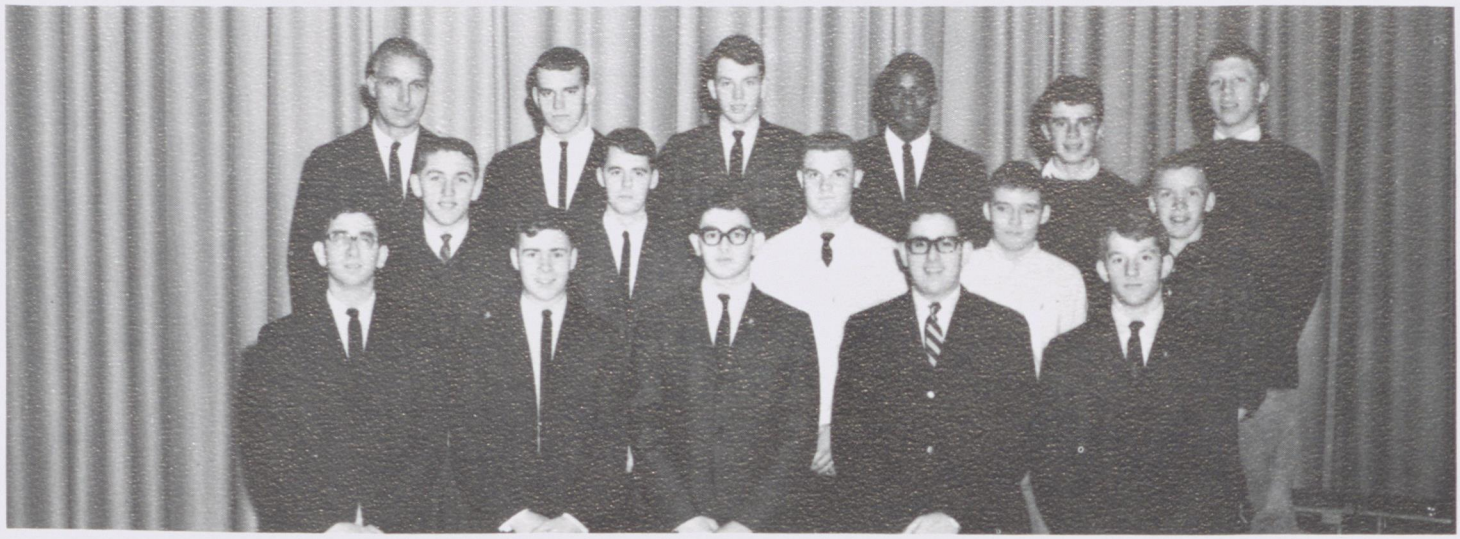

First row: Alan Schwartz, Alex Curchin, James Berry, Howard Edelstein, Dan Zavelson. *Second row:* David Beard, Reese Mills, Dennis Snyder, Robert Ferris, Rick Evans. *Third row: advisor*—Mr. Cales, Jack Balcolm, Tom Downs, Jeff Payton, Bob Garber, John Goode.

Alan and Howarl take care of an early morning Key Club service.

The Key Club of Mansfield included boys of Malabar and Mansfield Senior High Schools. The selection of members was based on scholastic average, leadership ability, and relationships with others. Membership in Key Club is considered one of the highest honors a boy in high school can achieve. The club proposed to develop initiative of the members, to build better citizens for the future, and to serve the school and the community.

This year the Key Club checked pep club cards at football games, painted the cards and numbers for the parents used on Dad's Night, rang bells for the Salvation Army at Christmas time, and raised the flag at Malabar every day. At the end of the year two scholarships were given by the club to deserving boys, one from Senior High and one from Malabar.

Officers: Treasurer—Joe Prats, President—James Berry, Vice President—John Enderle, and Secretary—Howard Edelstein.

JUNIOR ROTARIANS

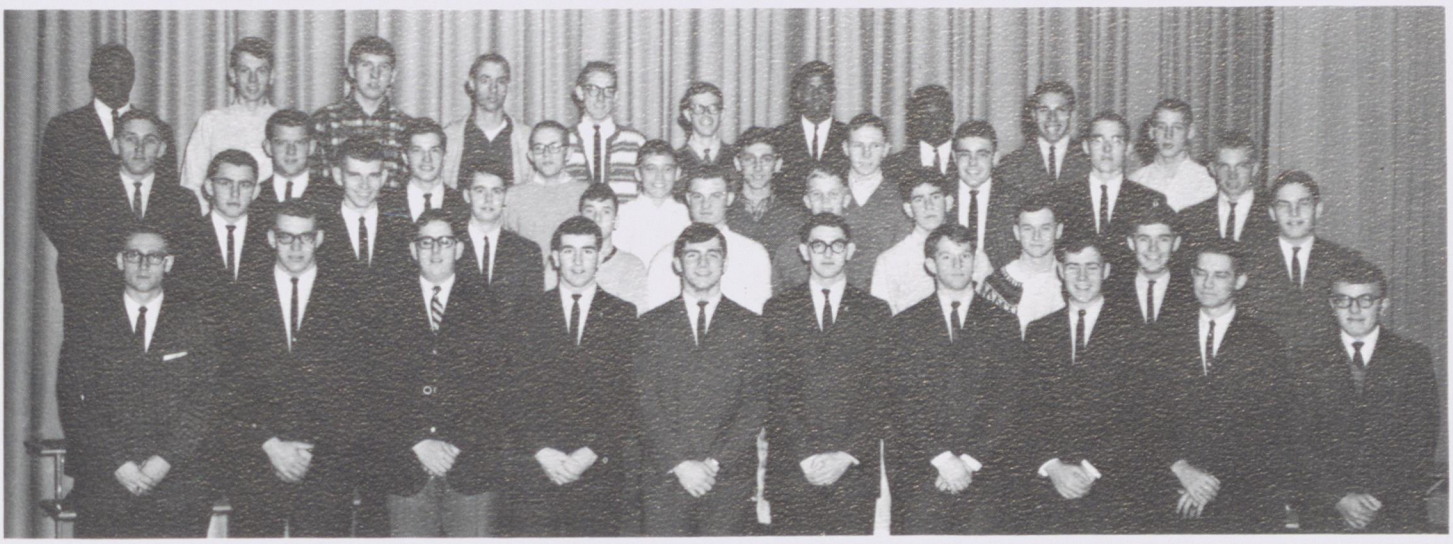

First row: Don Oswalt, Jack Balcolm, Howard Edelstein, Gene Hart, John Linta, Jim Berry, Dan Zavelson, Alex Curchin, Bruce Lauer, Bruce Miller. *Second row:* Bob Oakes, Jack Bayer, Reese Mills, Doug Barbone, Denny Snyder, Ralph Ludwig, Mark Goldman, Bill Barbone, Bill Campbell, Nick Gerber. *Third row:* Dave Beard, Bob Crittenden, Tom Getz, Jim Acomb, Bob Ferris, Larry Benes, Ludi Schenk, Joe Denning, John Schuchmann, Dave Preuninger. *Fourth row:* Jeff Payton, Tom Downs, Gary Davidson, Dave McIntire, Bob Lantz, Jerry Miller, Jim Caldwell, Adrean Davidson, Loren Hurwitz, Mike Jackson.

The Junior Rotarians is comprised of boys who have maintained a high scholastic average and who are considered suitable through administrative approval. One of the purposes of the Mansfield Rotary Club is to reveal its objectives to high school students. Each Tuesday this year a group of Junior Rotarians met with prominent business and professional leaders of the community in hope that these boys would realize Rotary's objectives. Rotary encourages and fosters the ideal of service as a basis of worthy enterprise, the development of acquaintance as an opportunity for service, and the advancement of international understanding, good will, and peace through a world fellowship of business and professional men united in the ideal of service.

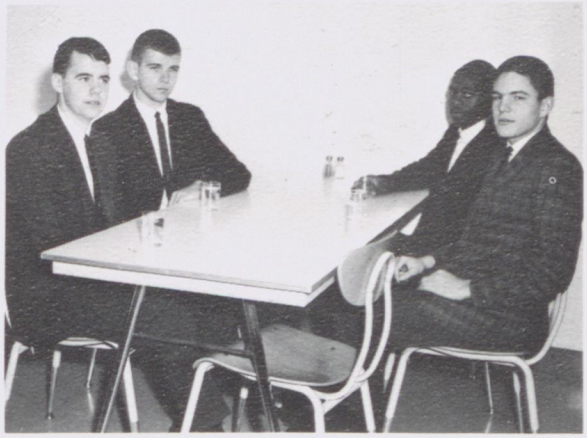

Junior Rotarians are ready to meet with their Seniors.

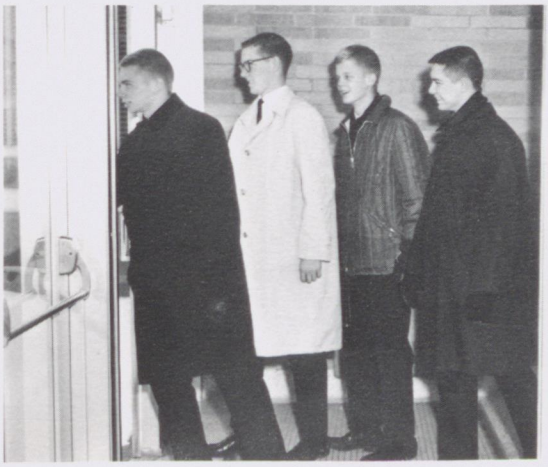

They are legally excused.

JUNIOR RED CROSS

First row: June Kelch, Teresa Binion, Cindy Seith, Pat Faugel, Sheryl Altman, Judy Malone, Dennis Cannon, Carol Lewis, John Linta, Cheryl Grosso, Pat Denig. *Second row:* Michelle Dent, Linda Roberts, Linda Johnson, Melanie Priess, Pat Johnson, Diane Patton, Gail Schadek, Liz Wolford, Cindy Karbula, Cheryl Mattingly. *Third row:* Joe Stipes, Danny Young, John Jackson, Rick Evans, Ann Hassman, Cathy Murphy, Paul Penny, Ward Ransdell, Tom Pollock.

The Junior Red Cross of Malabar is one of the many such organizations throughout the United States formed in co-ordination with the American Red Cross. Members are students who are willing to take part in activities to help others. The purpose of the Junior Red Cross is to promote health of mind and body, to advocate world-wide friendship, and to serve other people.

This year Malabar's chapter met twice a month and participated in different activities. The group was instructed in water safety, helped with providing cookies for the reformatory, and sold candy to finance activities.

Officers: Secretary—Judy Malone, Treasurer—Carol Lewis, President—Dennis Cannon, Advisors—Mrs. Mary Shaw and Mr. Frank Daniels, and Vice President—John Linta.

The candy sold well.

YOUTH FOR CHRIST

First row: Carol Myers, Carolyn Heaberlin, Pat English, Janice Brown, Charlotte Rice. *Second row:* Judy Miller, Connie Garriott, Bonnie Worby, Marie Goer, Betty Thompson. *Third row:* Janice Deter, Steph Chitwood, Barb Wilson, Emily Tucker, Jody Deter, Carolyn Rice: *Fourth row:* John Osbun, Danny Deter, Paul Stillwell, Linda Johnson.

Youth For Christ, a world-wide religious organization, was joined this year by the very successful Malabar chapter. The purpose of the group was to unite its members for greater Christian growth and service. Two trophies were won by the Malabar club. One was presented for high attendance and the other for the quiz team's extensive knowledge of the Bible.

Activities in which Malabar chapter took an active part included Y.F.C. rallies periodically throughout the year, the Junior-Senior Banquet in April, and the Y.F.C. chorale spring concert on the last Saturday of April.

Tall trophies gather admirers.

Officers: *Seated:* Vice Presidents—Carrell Myers and Janice Brown. *Standing:* Advisor—Mrs. Gerry Brundage, Vice President—Carolyn Heaberlin, President—Charlotte Rice, and Quiz Captain—Pat English.

STAGE CREW & AUDIO VISUAL AIDS

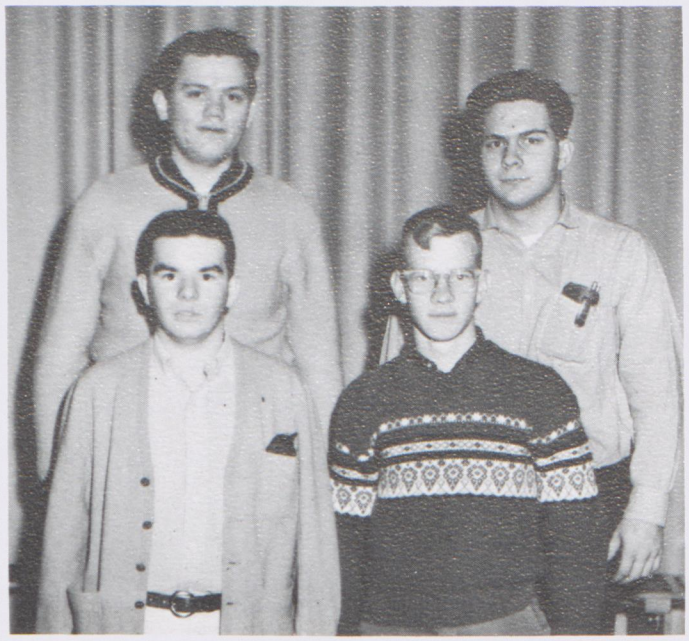

Members of the Stage Crew: *Front row:* Bruce Perathaner and Tom Pollock. *Back row:* Stage Manager—Glen Hoffman and Bruce Funk; not present—Allen Cole.

Stage Crew worked back stage with the ropes and the lighting for all school assemblies and stage productions. Here Bruce is working at the control board in the projection room.

Members of the Audio Visual Club: John Hartzenroeder and Sterling Roberts; not present—John Arcudi.

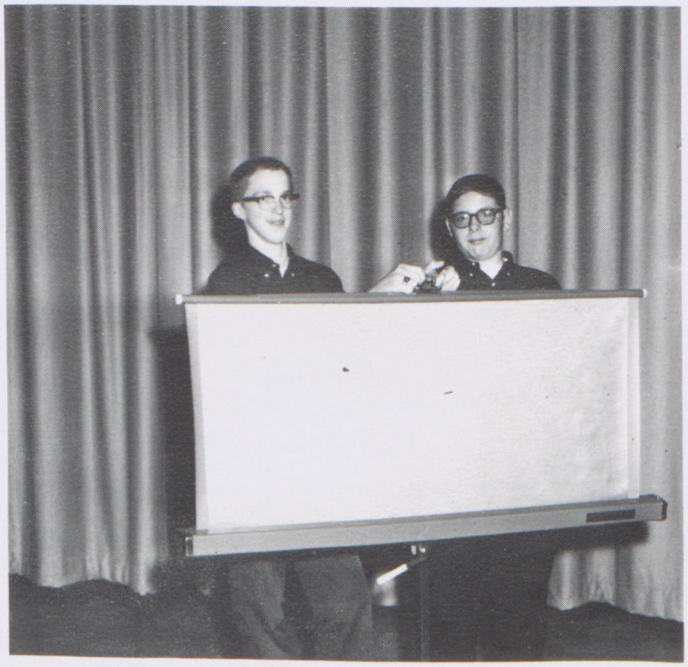

Audio Visual Aids set up a projection screen as a part of their duties. The group showed films to different classes and helped to repair and maintain equipment.

SOPHOMORE Y-TEENS

Y-Teens listen to a member explain their coming activities for the year.

The Sophomore Y-Teens held their meetings in the "Y" gym because of the large number of members this year. The club was busy preparing Christmas baskets for needy families. A formal dance at the "Y" was sponsored by the group on January 2nd. The girls listened to different speakers through the year.

Miss Ann Bookwalter and Miss Nancy Shuler were the advisors. They assisted the group in organizing and in planning its activities.

Officers: *Seated:* I.C.C. Representative—Karen Krause, President—Debbie Meese, Vice President—Nancy Smalley. *Standing,* Corresponding Secretary—Janice Sanders, Treasurer—Cathy Murphy, and Recording Secretary—Andrea Boyle.

JUNIOR Y-TEENS

The Junior Y-Teens worked very hard this year planning for its Senior trip. A point system was devised setting a goal of five hundred service points to be earned by next year.

A series of service projects were intermingled with business meetings. The club also listened to different speakers throughout the year. A candy selling project placed the Junior Y-Teens in a successful financial state for the coming year. The adviser for the club was Mrs. Gloria Blauser who assisted the group in structuring the club's program.

Junior Y-Teens distribute Christmas candy for their selling project.

Officers: *Seated:* President—Sherry Sowers, Vice President—Resa Nichols, Secretary—Rita Constance. *Standing:* Sergeant at Arms—Nancy Dinges, Treasurer—Linda Eyerly, Chaplain—Kathy Simon, I.C.C. Representative—Laurie Shiplet.

JUNIOR HI-Y

Original Hi-Y, *Front row:* John Masquelier, Mike Jackson, Dick Putney, Alex Curchin. *Middle row:* Kim Kirpatrick, Ludi Schenk, George Morales, Bob Crittenden, Ron Strine. *Top row:* Fred Haag, Tom Allen, Tom Boals, Wes Mayre, Alan Fliegal.

The original Junior Hi-Y spent the year performing various kinds of service work. The club filled and distributed baskets at Christmas for needy families. It also listened to various speakers and prepared for its senior trip. Club advisor was Mr. Frank Erk.

The new group of the Junior Hi-Y was busy with organizational preparations. It worked on service projects and also heard different speakers. The club's officers were President—Doug Dworski, Vice President—Bill Barbone, Secretary—Dick Harbaugh, Treasurer—Bob Brown, and Chaplain—Larry Heichel. Advisor was Don Sullivan.

The officers of the Original Hi-Y show shirts with the club's name. *Seated:* Chaplain—Tom Phelps, President—Alan Fliegal. *Standing:* Treasurer—John Masquelier, Vice President—Ron Klein, Secretary—Mike Jackson, Vice President—Bill Barbone.

New Hi-Y, *Front row:* Larry Heichel, Bill Barbone, Dennis Kopcial, George Keyser. *Middle row:* Rick Evans, Dave Preuninger, Jon Hall, Doug Barbone. *Top row:* Martin Sandel, Phil Cooper.

SENIOR Y-TEENS

Smiling in anticipation, four Y-Teens set out on the long awaited trip.

Officers: Corresponding Secretary—Sallie Sweet, Treasurer—Rocky Mertler, President—Elin Linne, Vice President—Jennifer Frizzell, and Recording Secretary—Marilyn Meese.

The Senior Y-Teens' special project this year was to emphasize the Y-Teen goals. To help fulfill these goals the club had many service projects to aid the people of Mansfield.

"Living Letters" were exchanged with a Y-Teen club in Korea after the National Secretary of the YWCA in Korea spoke to the club.

A trip to Washington, D. C. during spring vacation concluded the year's activities. The advisor for the year was Norma Domer.

SENIOR HI-Y

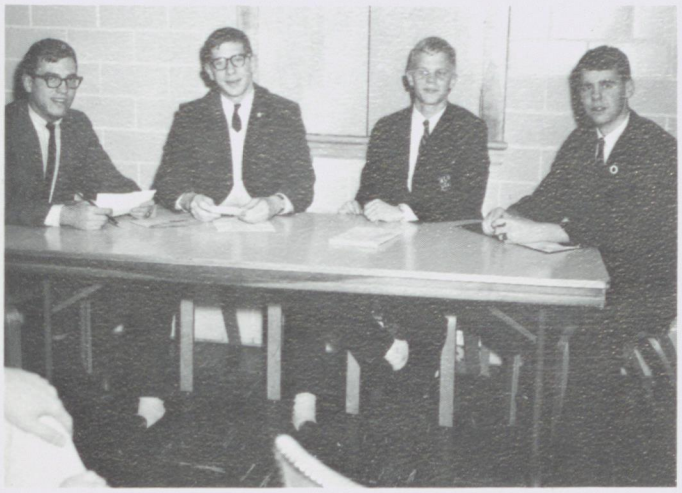

Officers of the Original Hi-Y: Treasurer—George Shoemaker, President—Mac Flinn, Vice President— Ralph Ludwig, Secretary—Reese Mills.

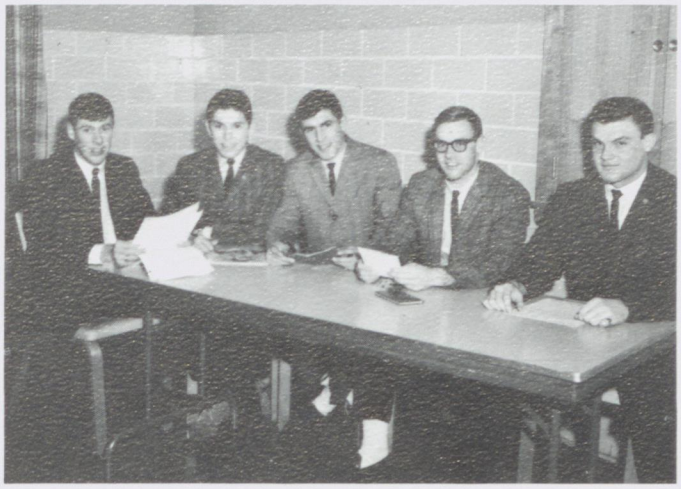

Officers of the New Hi-Y: Chaplain—Marc Wolf, Treasurer—Jeff Smalley, President—Joe Prats, Vice President—Denny Frost, Secretary—Denny Snyder.

The original Senior Hi-Y spent a worthwhile year helping the people of Mansfield. During the year they helped various service organizations including the American and Mansfield Cancer Society, the Art Guild, the Salvation Army, and the World Society. Besides this they worked to finance their spring trip to New York City by selling Halloween Candy and sponsoring dances.

The New Senior Hi-Y, formed last year because of an additional interest in Y activity, also worked to finance its trip to New York City. The members sold Halloween Candy, but their main money-raising project was a basketball game held in January between the faculty of Senior High and the "WHLO good guys."

The advisors for the clubs were Mr. Ray Gerrell and Mr. Joe Cindrich.

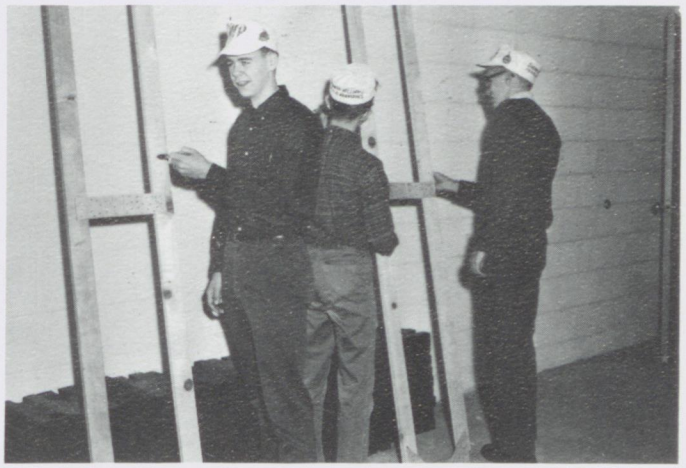

What would the Art Guild have done without the aid of these Hi-Y painters?

SPORTS

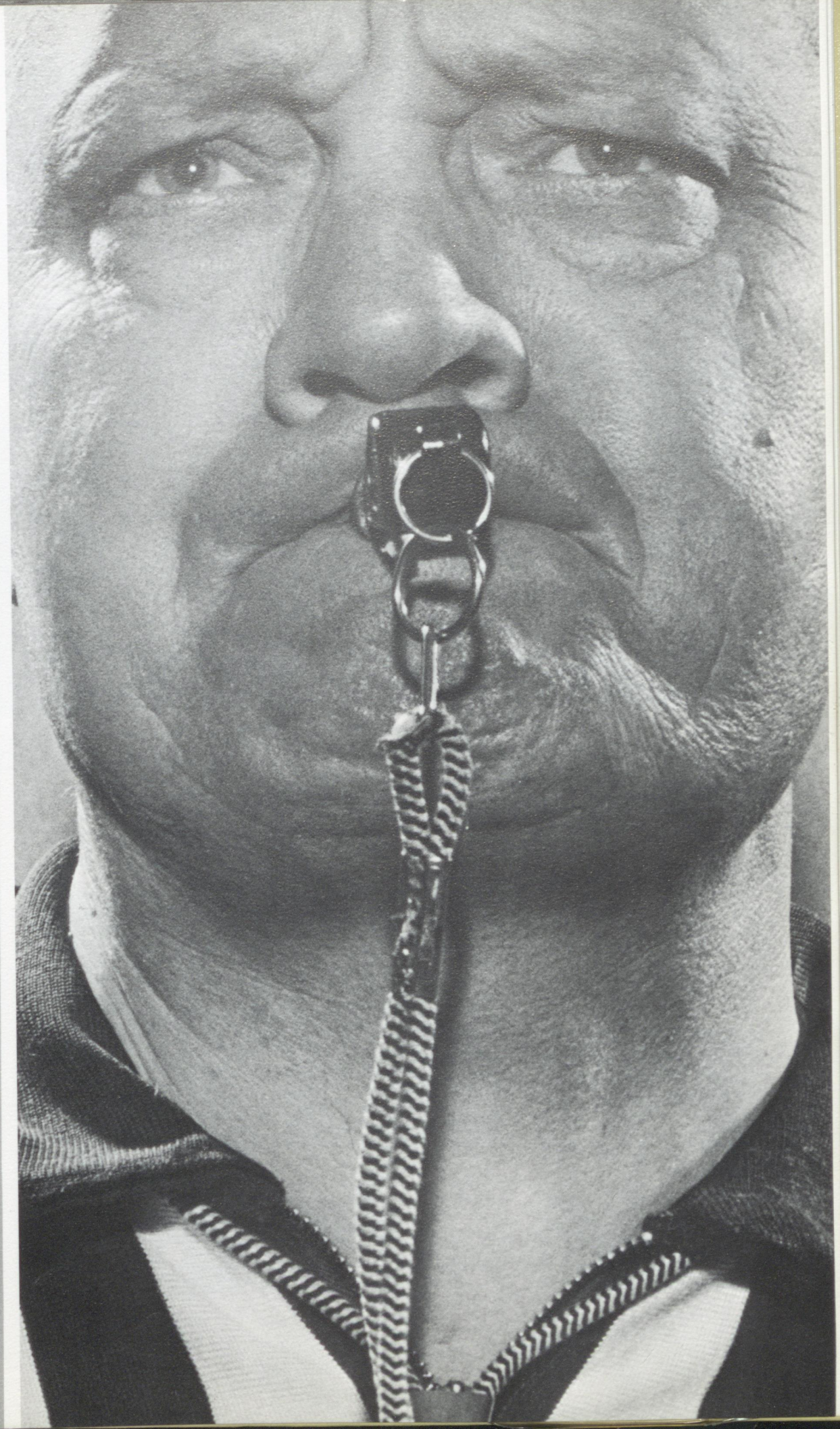

Front row: Stahl, Morales, Jackson, Zivkov, Williams, Parker, Mayer, Hamilton. *Second row:* Manager VanCura, Manager Keplar, Morvai, Brown, Carter, Wolf, McIntire, Balcolm, Mears, Davidson, Clerkin. *Third row:* Jackson, Elliot, Phillips, Kuhn, Ransdell, Scurfield, Mofatt, Rollins, Frost, Lanier, Wukela, Brown, Scholl.

FOOTBALL

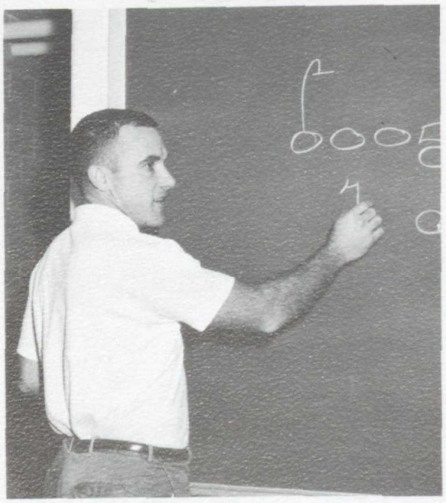

HEAD COACH
AL WARD

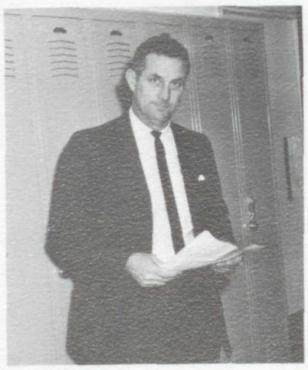

ASSISTANT COACH
TOM PIERSON

Front row: Hall, Armstrong, Rawls, Applegate, Haverstock, Hood, Cox, Henson, Ford. *Second row:* Claybrooks, Payton, Caldwell, Berry, Snyder, Hart, Oakes, Gerber, Manager Denig, Manager Tucker. *Third row:* Goode, Johns, Woodard, Penny, Keetle, Redman, Schwartz, Haas, Lehman, Lombard, Hannen, Lux.

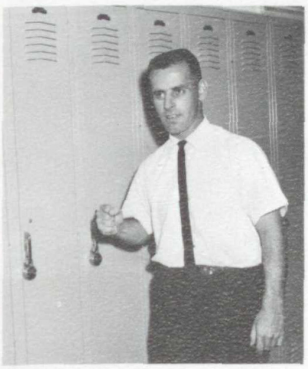

LINE COACH
TONY MULHOLLAND

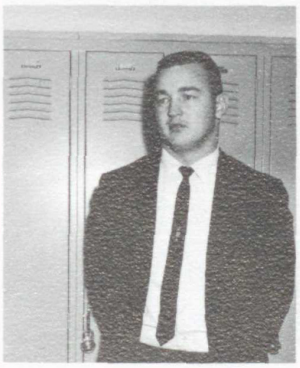

LINE COACH
DICK FRANTA

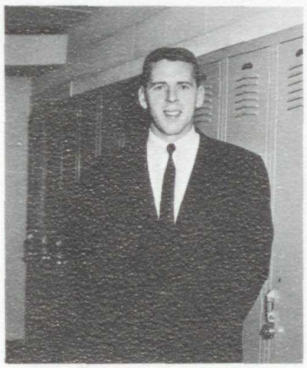

LINE COACH
LOWELL SMITH

BACK COACH
RUSS HEPNER

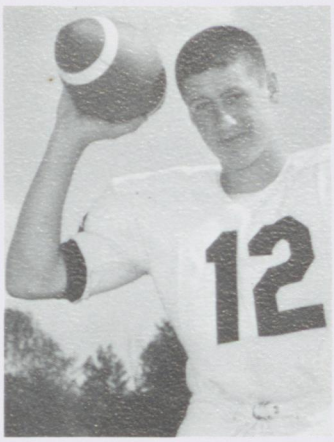

MARC WOLF

JOHN LINTA

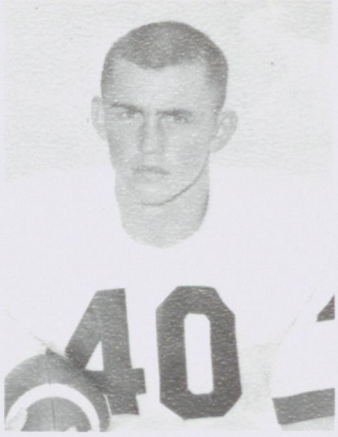

BOB OAKES

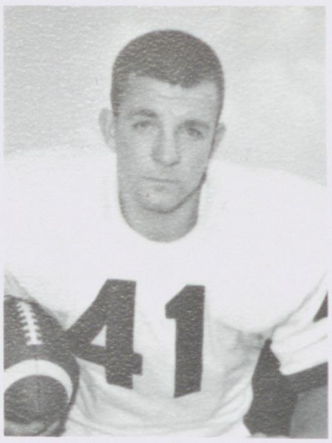

JIM BROWN

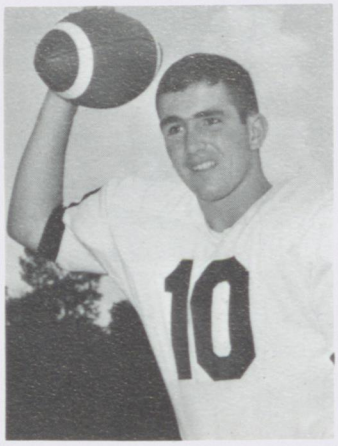

GENE HART

Buck for that extra yardage.

SENIOR LETTERMEN

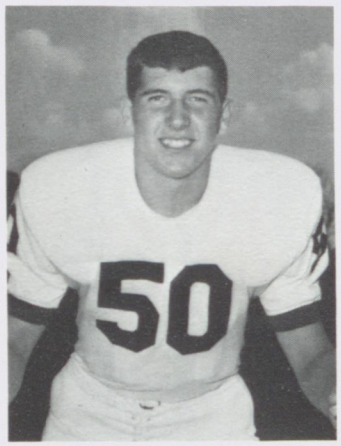

GARY DAVIDSON

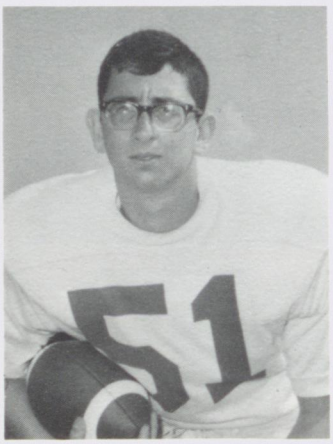

ALAN SCHWARTZ

DENNY SNYDER

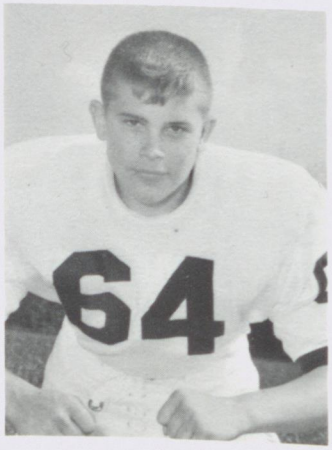

DON MORVAI

BILL MEARS

BILL CLERKIN

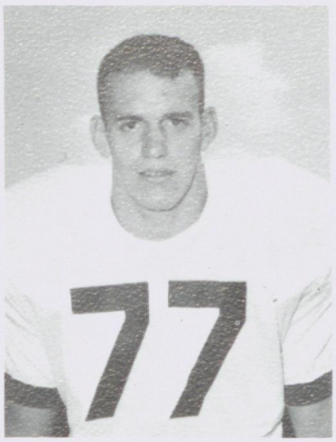

JACK BALCOLM

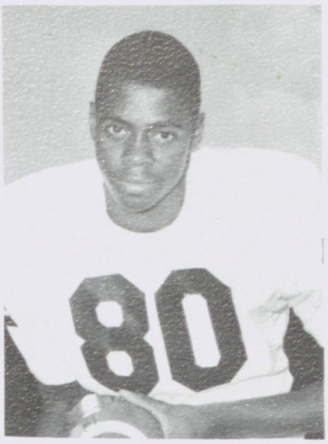

JEFF PAYTON

Falcons drive for first down.

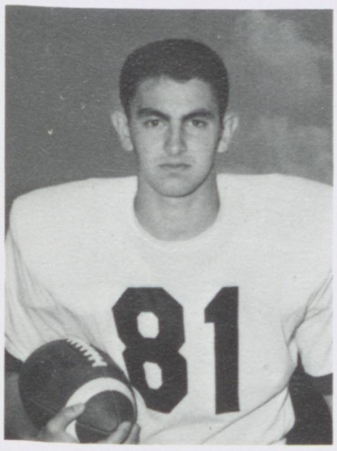

JIM BERRY

DAVE McINTIRE

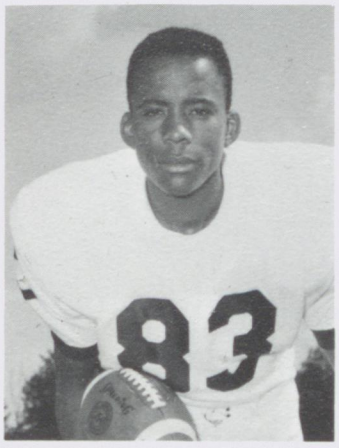

BILL CLAYBROOKS

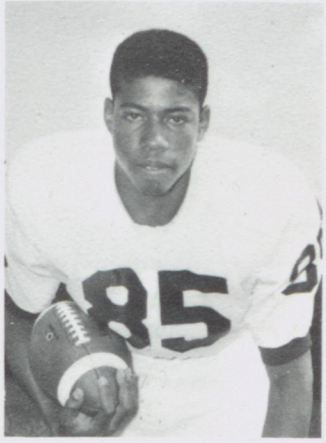

JIM CALDWELL

Rosyline

Susan

Susan

Barb

Queen Lynn

DEDICATION'S LEADING LADY FEATURED

Danny Rawls and Rosyline

Coronation precedes athletic contest and grand ball.

Mark Goldman and Susan

John Hamilton and Susan

George Litteral and Barb

A new queen reigns.

Malabar's auditorium was transformed into an Indian palace with Queen Lynn reigning. As the royal party entered, the orchestra played "East of the Sun and West of the Moon." Muted colors of blue and green prevailed on the exotic setting. A reflector sun, "tapestry" backdrops, and a regal carpet added intrigue to the atmosphere.

Co-captains present game ball.

IN THREE-ACT PRODUCTION

Royalty cheers the team.

Rosyline Thompson and Susan Spain

Barb Wilging and Susan Stander

Queen Lynn gives her royal touch.

On Dedication evening Queen Lynn and her court presided over the Akron-Springfield football game. Following the game all returned to the palace for a royal ball.

Mr. Apsolon and daughter Lynn.

Left to right: Haas, Miller, Schuchmann, VanCura, Evans, Masquelier, Jones, Boone, Anderson, Oswalt.

CROSS COUNTRY

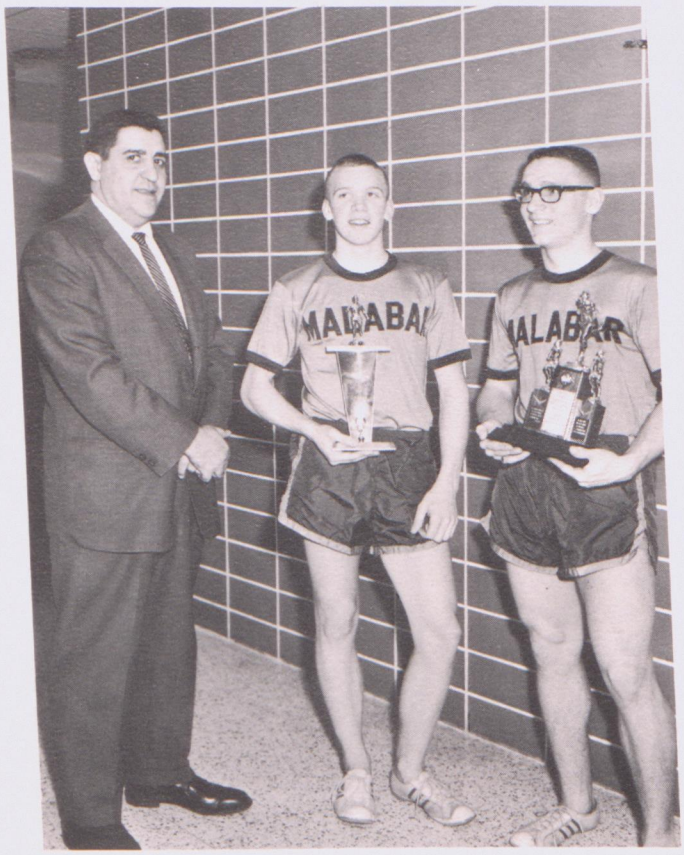

A good beginning.

The Cross Country team, coached by Mr. Romano, initiated a season that provided immediate success and presented a challenge for successive teams.

Led by seniors Don Oswalt and Cliffort Anderson, and juniors Rick Evans, Phil Jones, and John Masquelier, the team placed a tie first in the Cardinal Conference meet and second at the District. Going to the state meet the Falcons placed fifteenth defeating both Ashland and Madison, their season rivals.

MALABAR	40	NEWARK	83
MALABAR	40	ELGIN	27
MALABAR	40	CLEARFORK	63
MALABAR	19	CRESTVIEW	40
MALABAR	15	ATTICA	50
MALABAR	33	ASHLAND	23
MALABAR	17	ONTARIO	41
MALABAR	25	ELGIN	30
MALABAR	22	CLEARFORK	42
MALABAR	22	CRESTVIEW	68
MALABAR	16	ONTARIO	42

Low score wins

Hopes for the state.

SWIMMING

In the opening year for the Malabar tankers, success was theirs. Practicing diligently each day sixth period the swimmers and divers prepared for their coming meets.

On the first day of February the Malabar Relays were held. The preliminaries started at one o'clock and continued all afternoon. The finals began early in the evening and ended at nine o'clock with Newark emerging victoriously. The Malabar swimmers tied with Mansfield Senior for third place. The Malabar divers, Doug Barbone and John Linta, placed first among the other divers.

Although the team was composed principally of underclassmen, the team had much experience. The juniors had participated in swimming throughout their sophomore year. The two sophomores swam last year for the "Y" swim team. By doing this they gained valuable experience, enabling them to break into the varsity line this year.

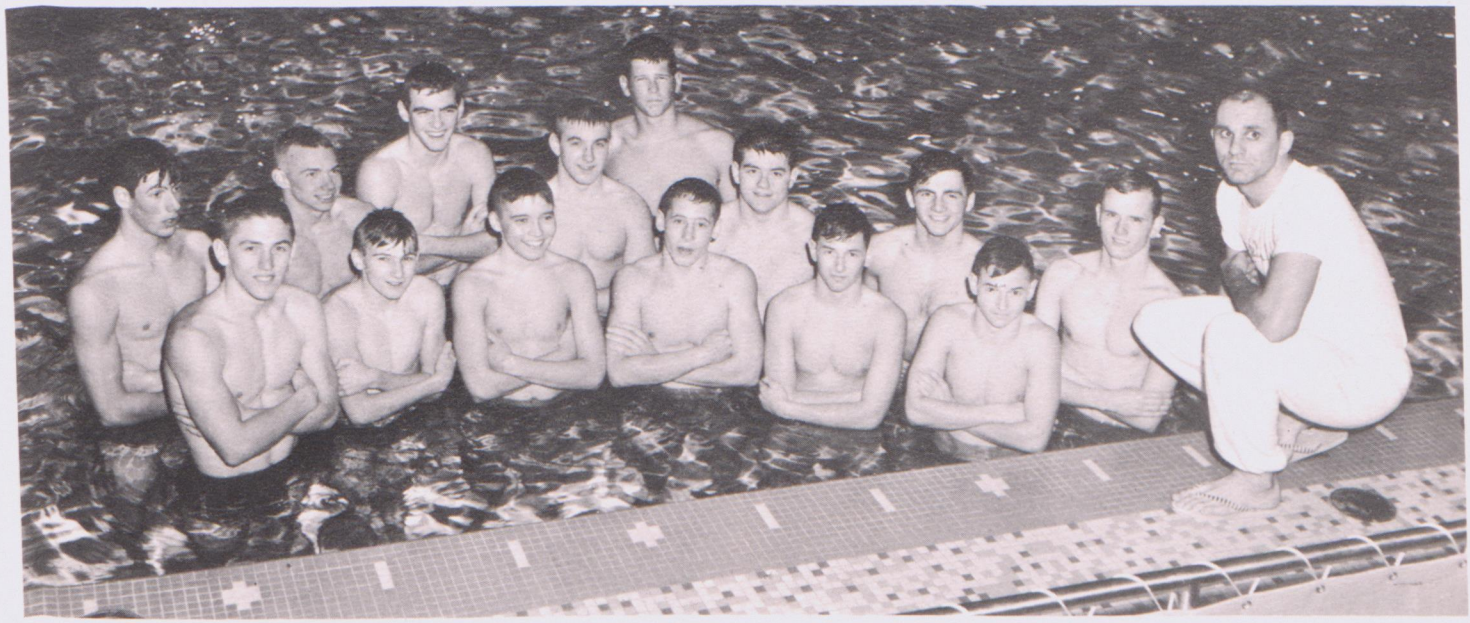

First Row—left to right: D. Beard, B. Thomas, B. Ferris, M. Jackson, D. Barbone, B. Barbone. *Second Row:* M. Wolf, D. Preuninger, T. Allen, R. Konz, J. Steen, K. Kuehne, J. Linta, R. Clark, Coach Bartholow.

55
45

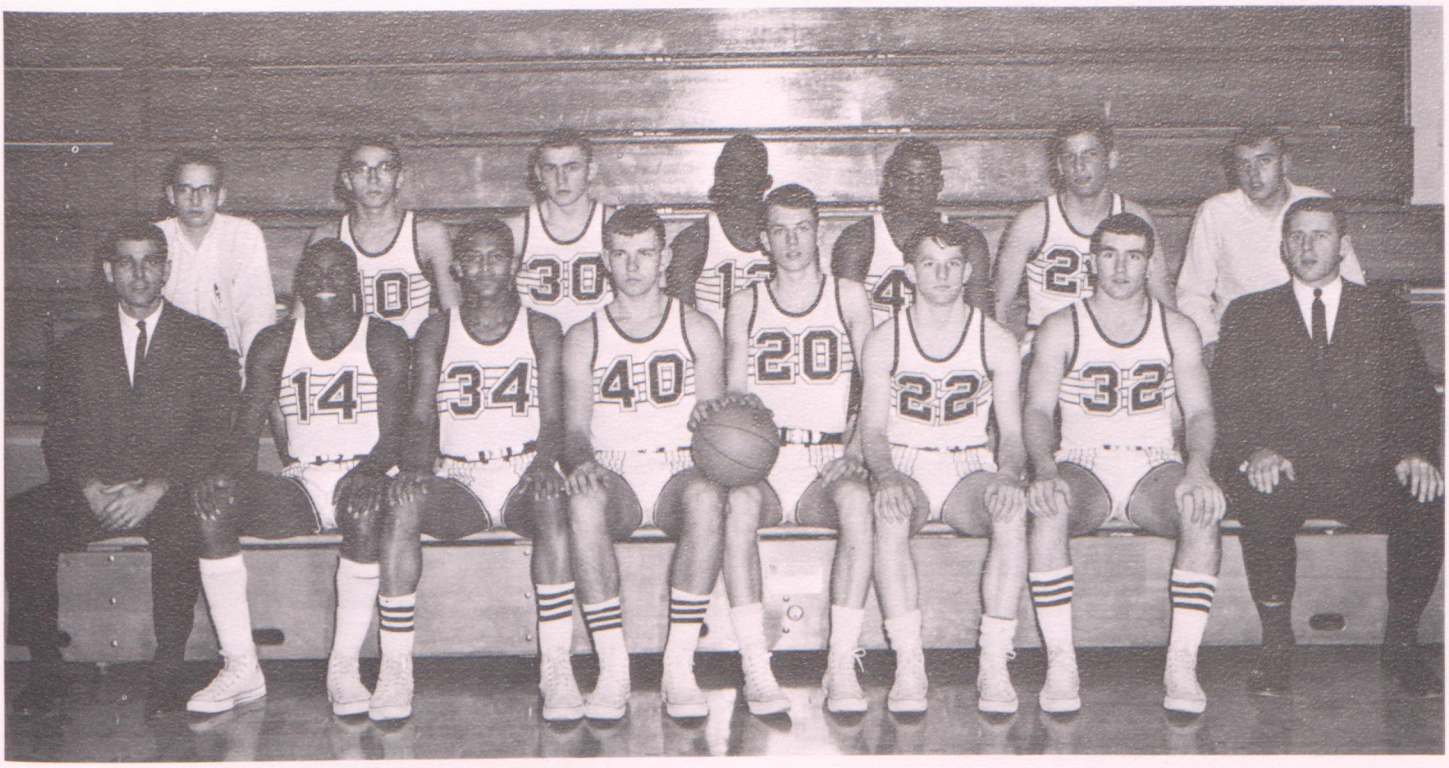

First Row—left to right: Coach Evilsizor, J. Payton, R. Bond, J. Bayer, T. Downs, D. Zavelson, G. Hart, Coach Smith. *Second Row:* W. Beck, mgr., J. Arcudi, B. Oakes, B. Claybrooks, J. Caldwell, G. Doppelt, J. Jennings, mgr.

Coach Lowell Smith and Coach Richard Evilsizor.

BASKETBALL

Tipping off Malabar's basketball season presented unique obstacles to the newly-formed team — a team that reacted ably to them. The first eight varsity men were spirited seniors, the remainder of the team being composed of promising juniors and ambitious sophomores. Competently coaching were Richard Evilsider and assistant Lowell Smith.

Team precision was always evident and the spirit of unity was apparent from the fans as well as from the floor.

Three-fifteen practice time benefited both varsity and reserve squads. The groundwork was laid for squad competition. Thanks to these initial precedents Malabar's basketball future holds promise.

SENIOR LETTERMEN

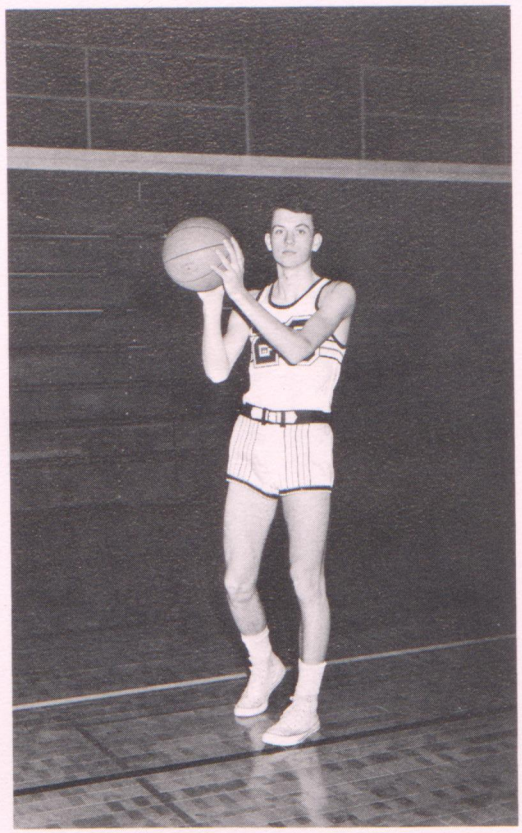

Tom Downs

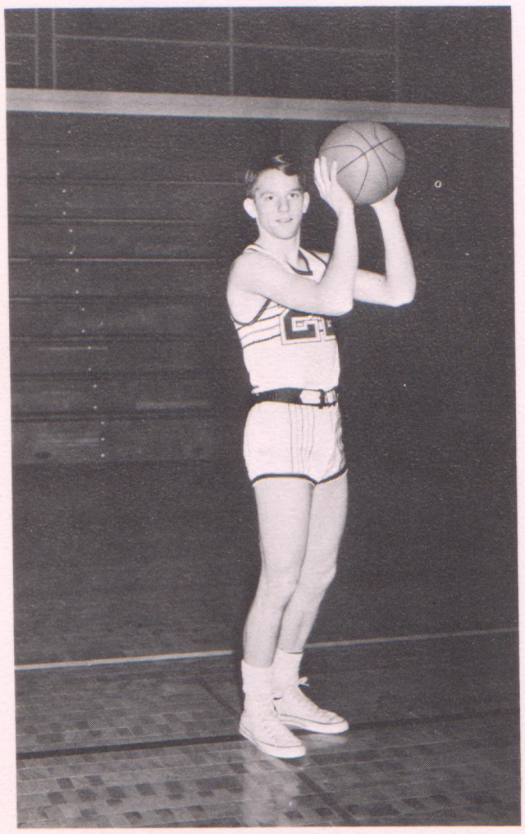

Dan Zavelson

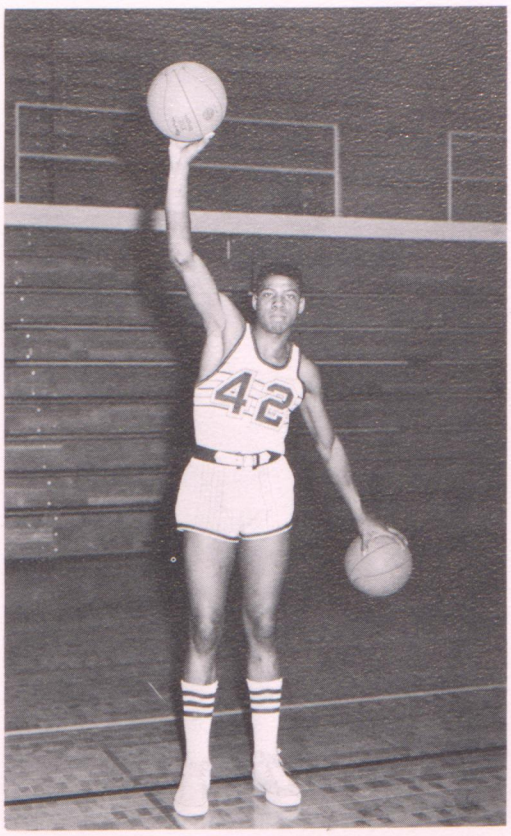

Jim Caldwell

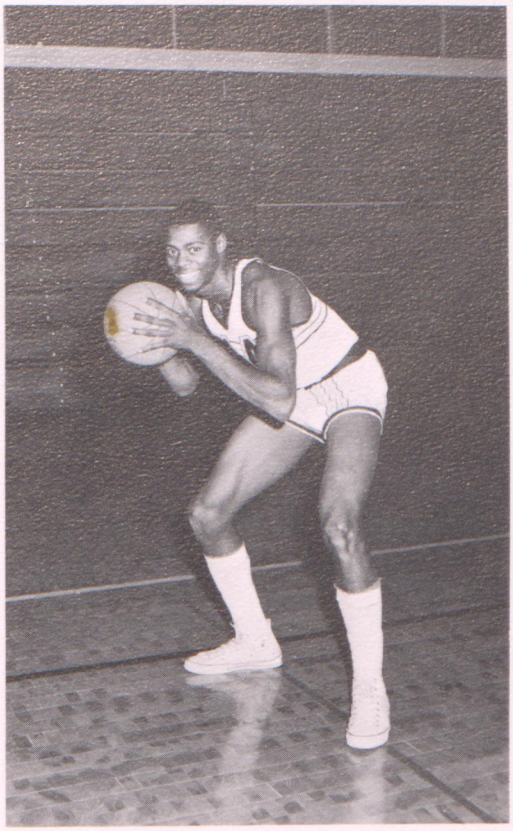

Jeff Payton

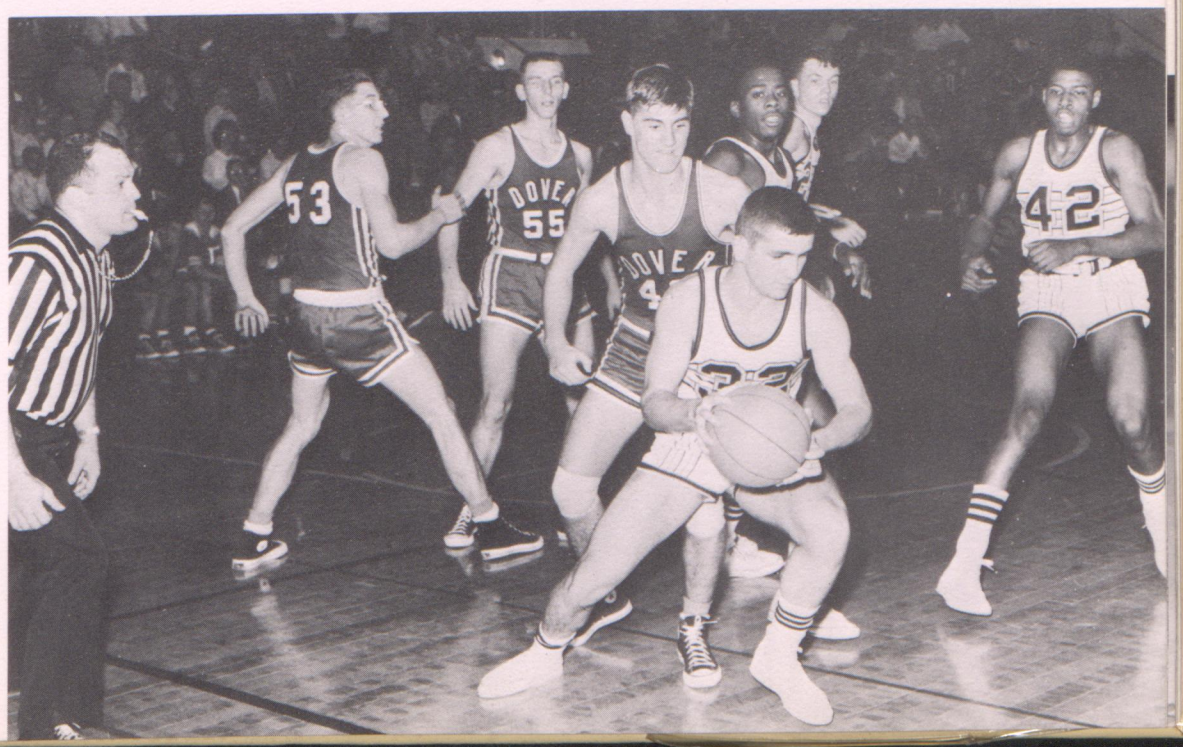

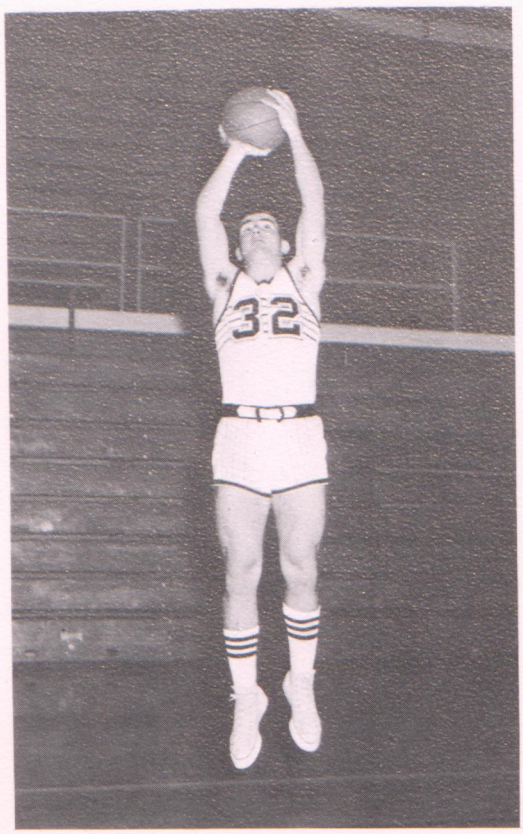

Gene Hart

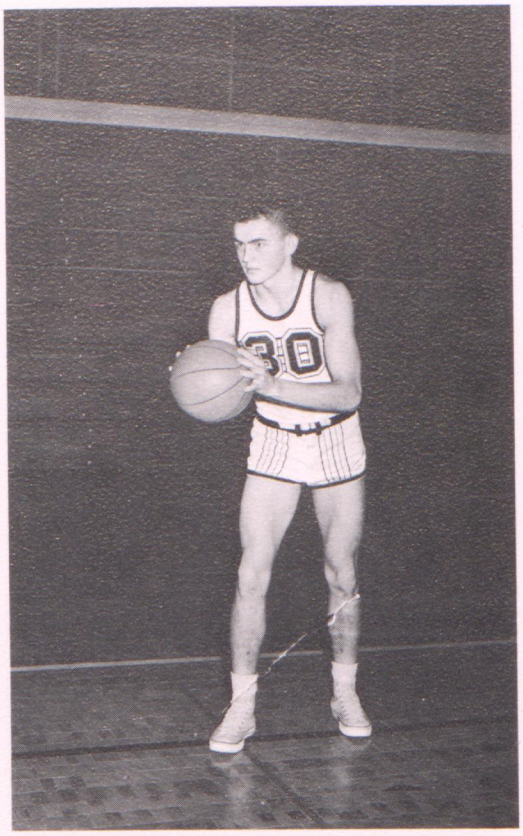

Bob Oakes

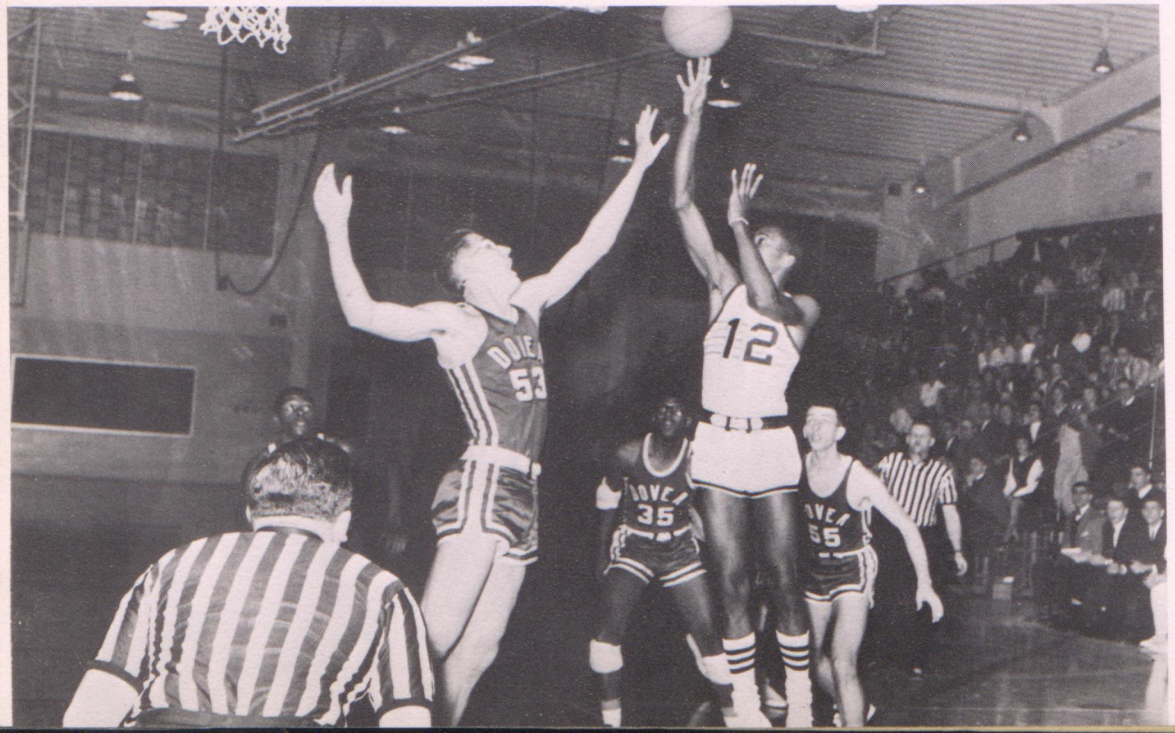

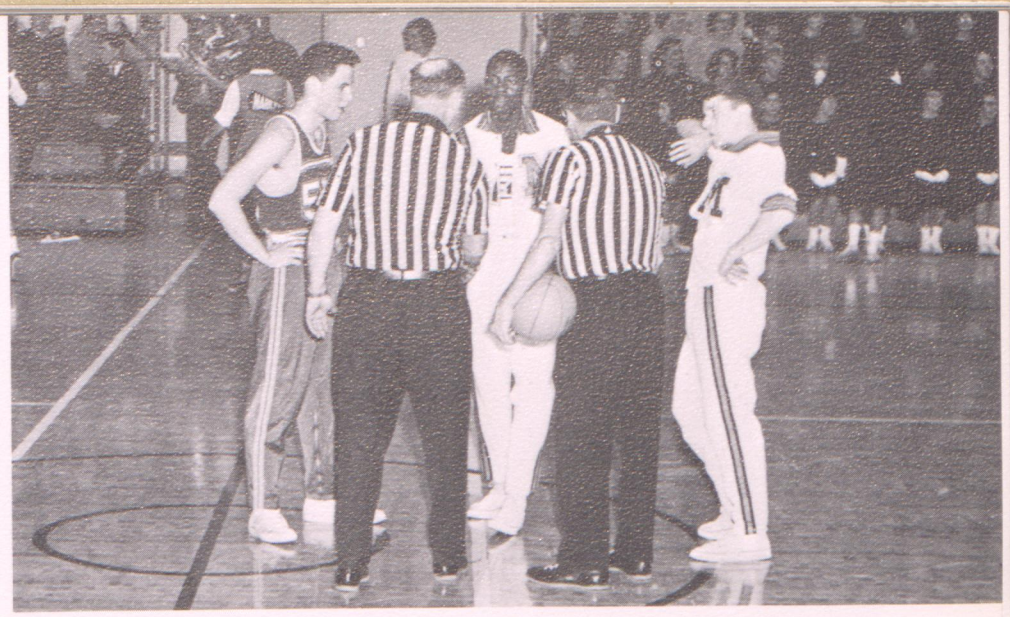

Pre-game preparation.

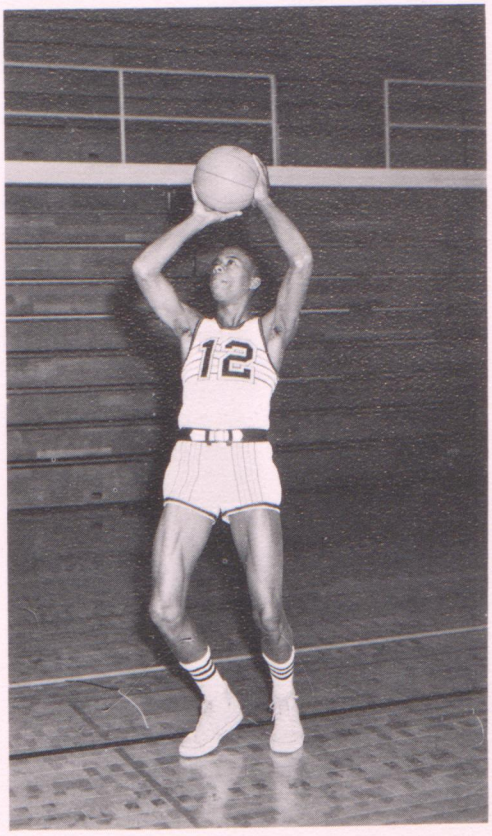

Bill Claybrooks

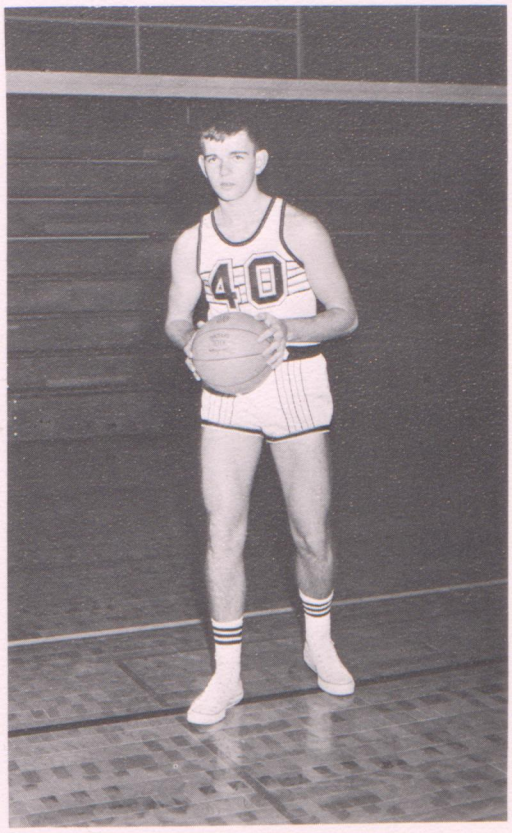

Jack Bayer

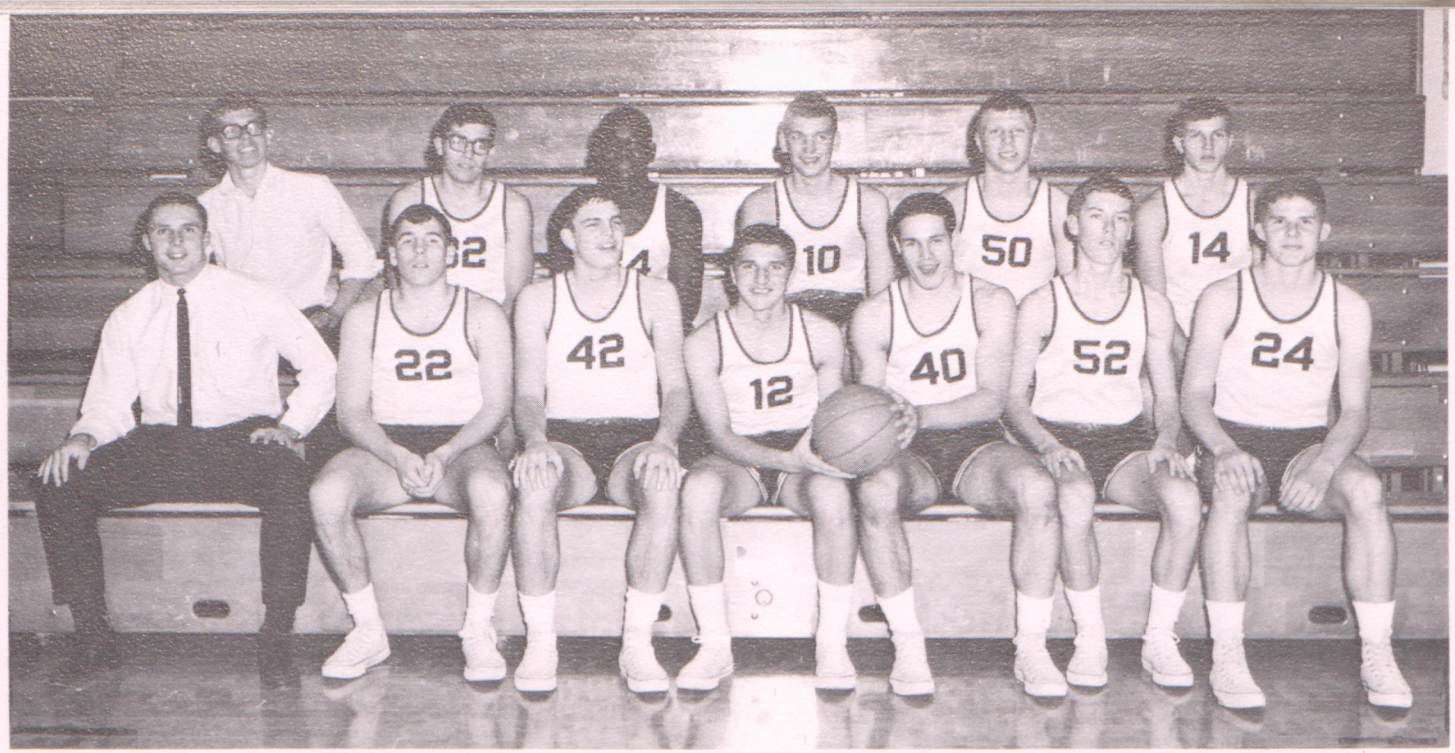

First Row—left to right: Coach Hepner, R. Frost, N. Gerber, R. Laughlin, C. Barr, M. Metzler, C. Beard. *Second Row:* K. Kelch, mgr., G. Morales, W. Lanier, M. Dorner, J. Goode, R. Vitcusky.

RESERVE BASKETBALL

The launching Reserve Basketball team, coached by Russ Hepner, had an encouraging season. Practicing each afternoon, along with the Varsity, the team prepared itself for the coming competition. The Reservers preceded the Varsity in combat, drawing an increasingly large following as the season progressed. Team work was the emphasis and the boys performed as an effective unit.

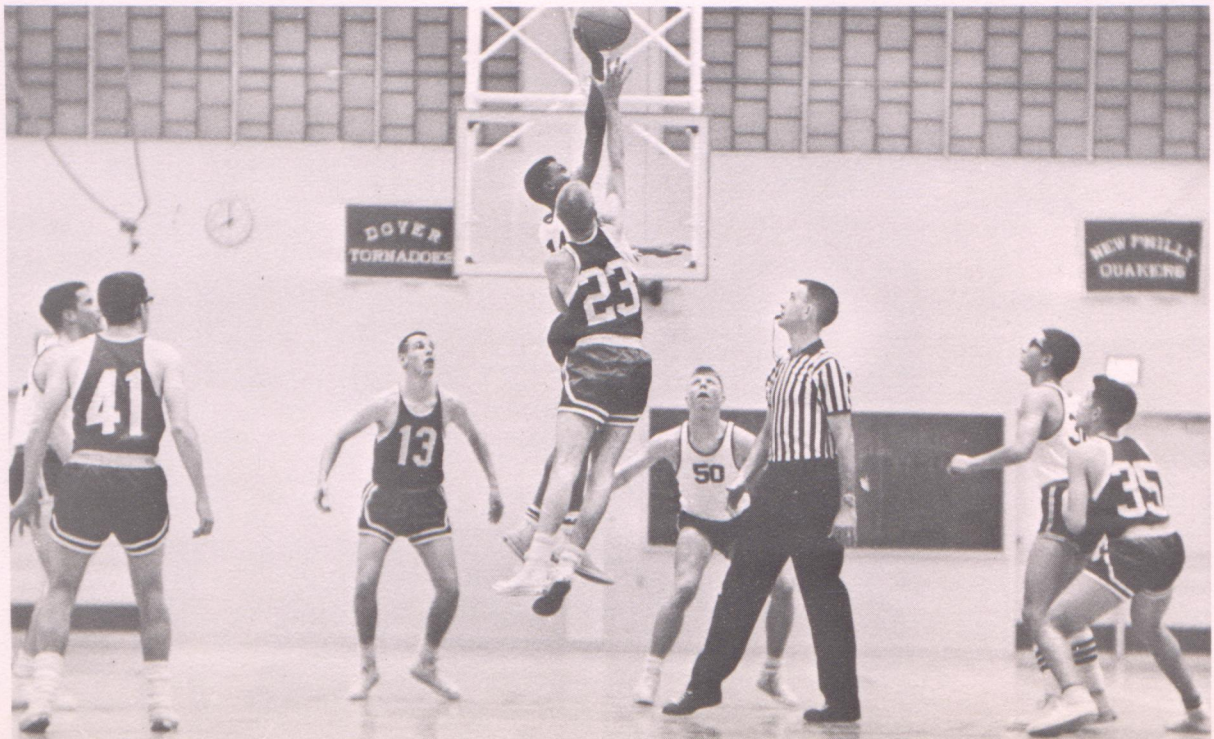

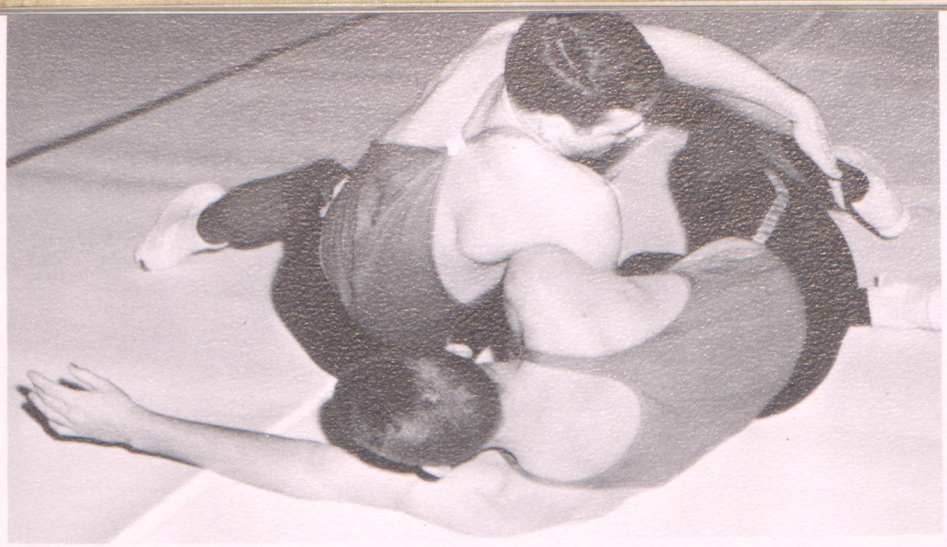

WRESTLING

Going for the pin.

Left to right—First row: T. Butler, J. Hamilton, A. Davison, J. Schuchmann, J. Burton, C. Hoadly, D. Burton, K. Karsmizki, B. Hatfield, M. McGregor, D. Maynard. *Second row:* B. Armstrong, B. Stahl, F. Ladd, P. Zernis, B. Redman, J. Winder, B. Kuhn, S. VanCura, J. Woodard, B. Jordan, D. Burgner, Coach Mulholland.

Practicing each day after school, the Malabar wrestlers conditioned themselves by running and taking part in various exercises.

The team was led by Co-captain Stuart Dinkin who was undefeated in regular season play. Another Co-captain, John Schuchmann, also provided the needed experience for this initial season.

Coached by Tony Mulholland the team compiled a 3 & 8 record. Coach Mulholland has great expectations for the coming season because of this year's discipline to work and because of the big turnout of underclassmen.

Competing in the annual J. C. Gorman Tournament held at Senior High, the Malabar wrestlers did well in its first attempt in this state-wide test.

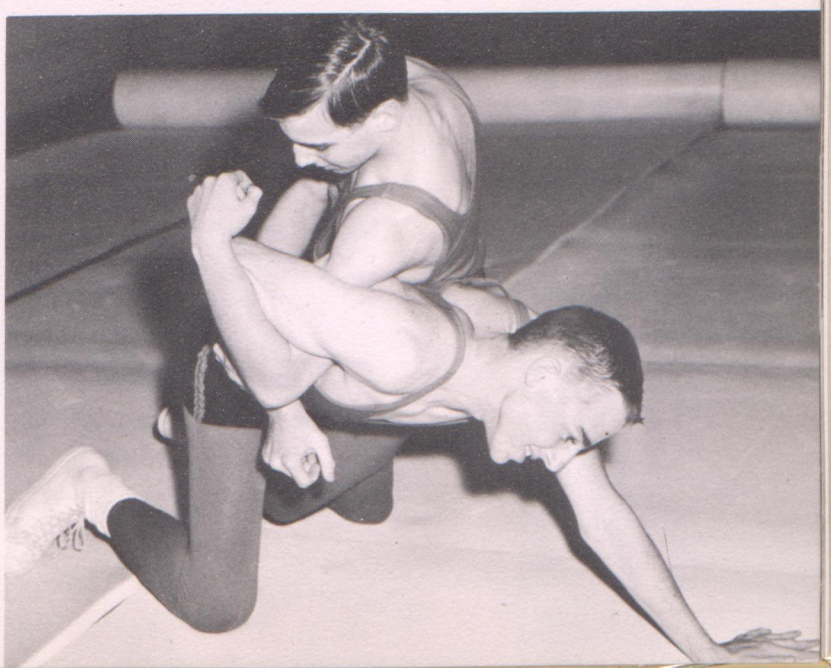

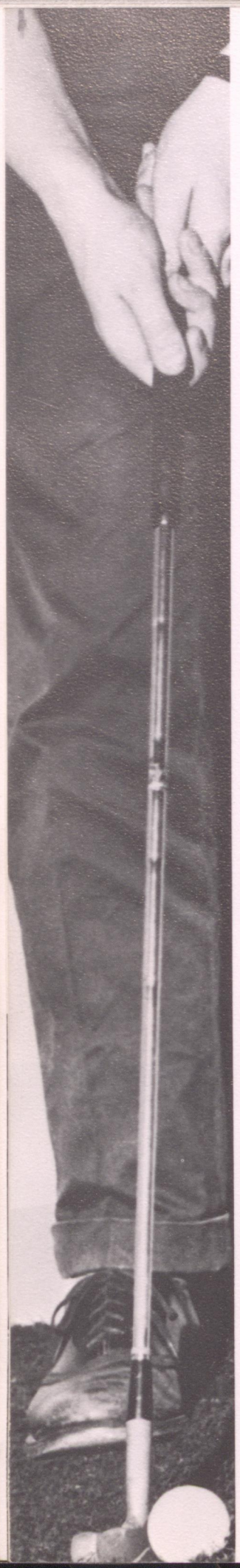

TEEMEN

Front row—Coach Pierson, G. Keyser, D. Tucker, G. Musille, A. Curchin. *Top row*—Haag, D. Preuninger, L. Schenk, M. Goldman, F. Ladd.

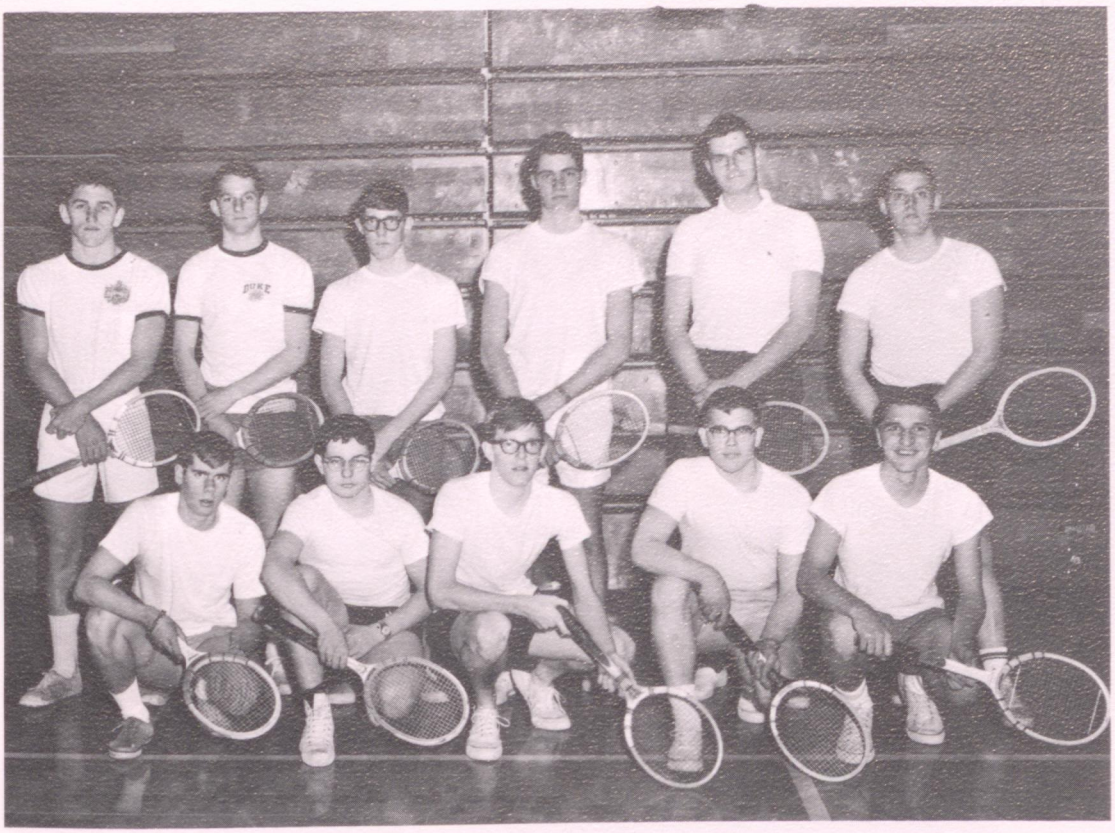

Front row—J. Penny, L. Beal, J. Winder, D. Morvai, R. Laughlin. *Top row*—D. Beard, D. Zavelson, D. Winder, L. Heichel, M. Morrison, D. Burgener.

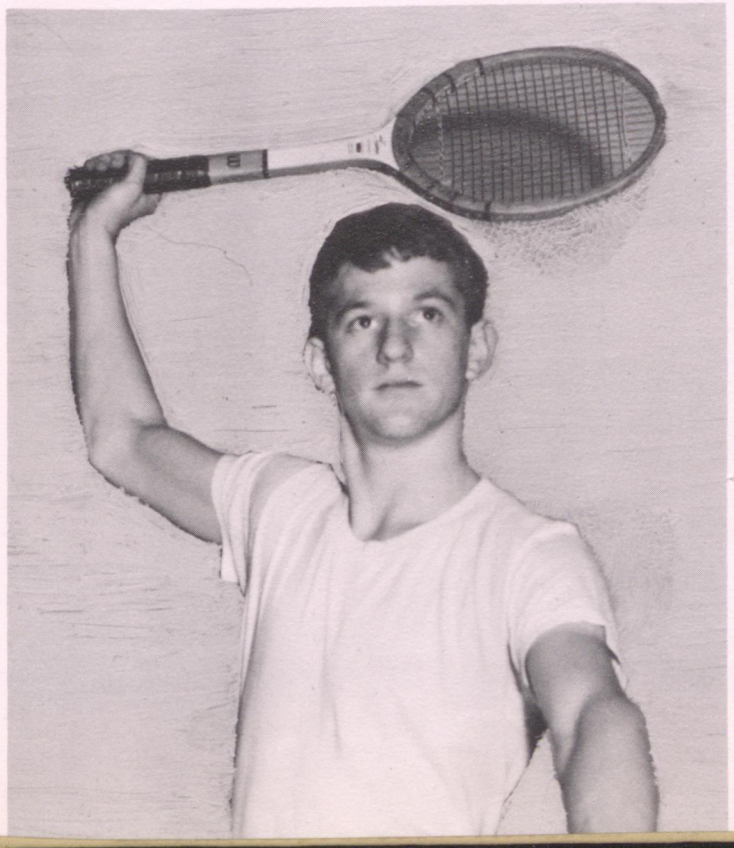

NETTERS

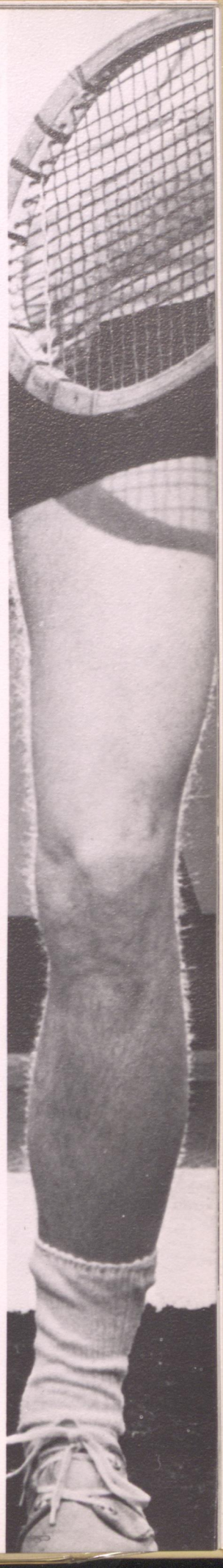

TRACK

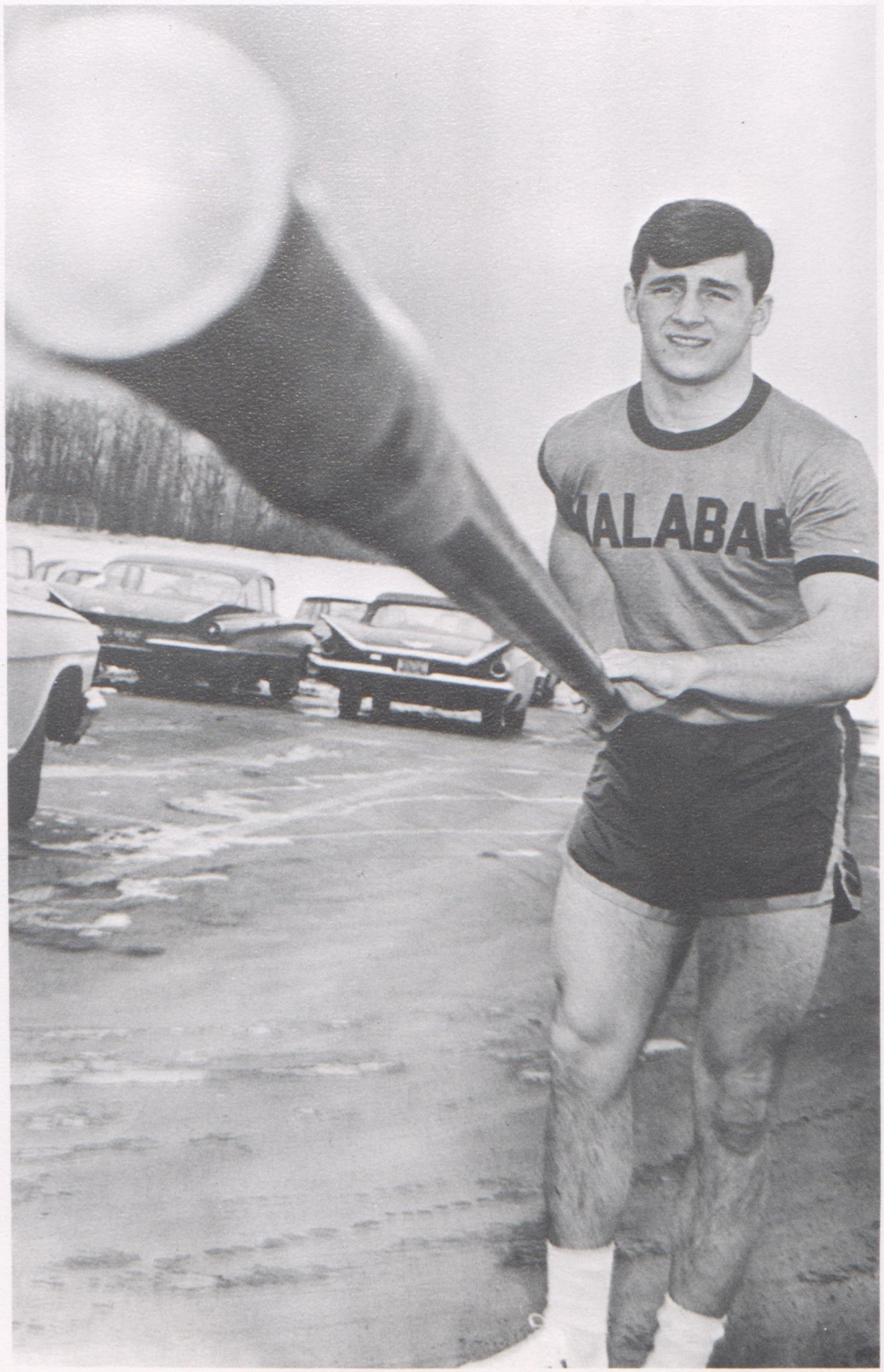

The nation's number one school boy pole vaulter – JOHN LINTA III.

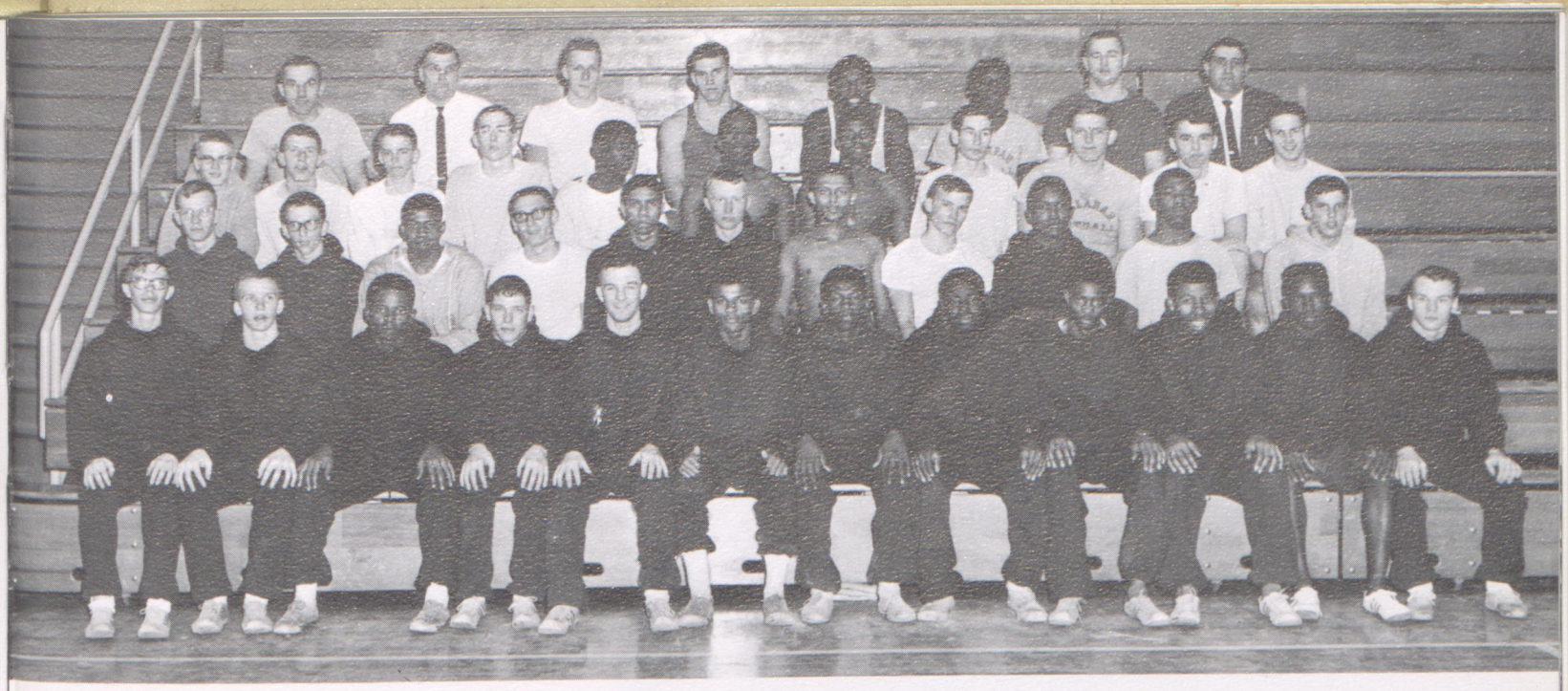

First row—Left to right: Masquelier, Evans, Carter, VanCura, Brown, Jones, Rawls, Williams, Anderson, Boone, Davison, Binion. *Second row*—Pollack, Baker, Caldwell, Oswalt, McKinney, Haas, Bond, Boles, McKinney, Hood, Smith. *Third row*—Bird, Kelly, Stevens, Schuchmann, Jackson, Claybrooks, Payton, Booth, Armstrong, Jeffreys Barr. *Fourth row*—Coach Ward, Coach Wise, Butler, Balcolm, Lewis, Lanear, Coaches Franta and Romano.

Among the distinguishing features at Malabar is the conference-size track installation, offering system – wide availability. The 33rd Mansfield Relays were held this year with exceptional success on the rubberized asphalt all-weather track.

The large number of seniors on the Falcon track team provided a strength which was very promising. Most hopeful vies for state competition were seen in the pole-vaulting skill of John Linta, and in the exceptional two mile relay team composed of Don Oswalt, Jim Caldwell, Cliff Anderson, and Jim Brown.

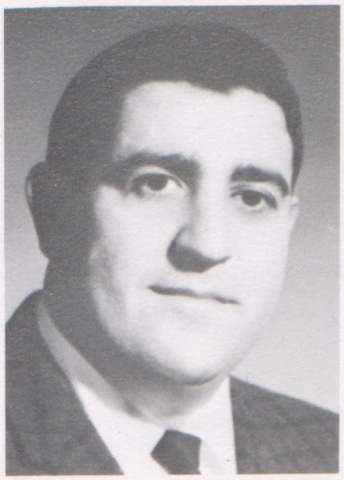

Coach Romano

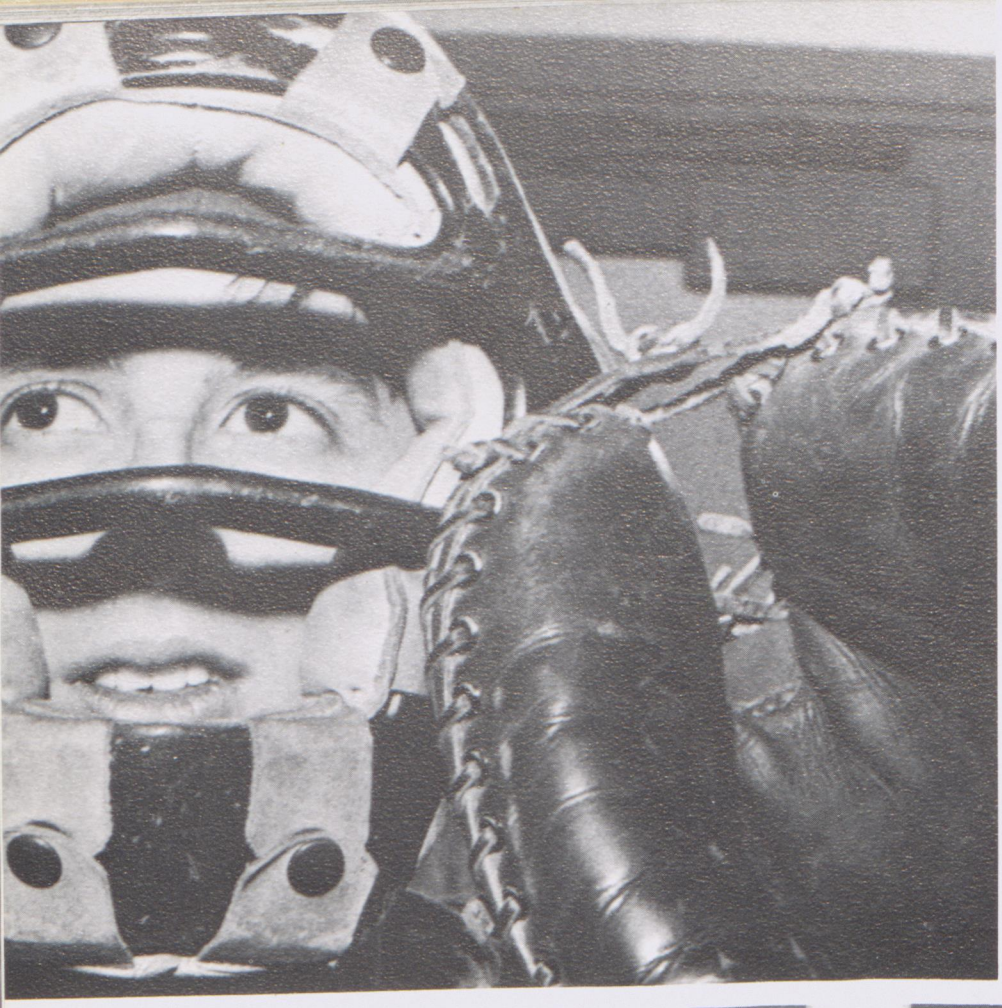

BASEBALL

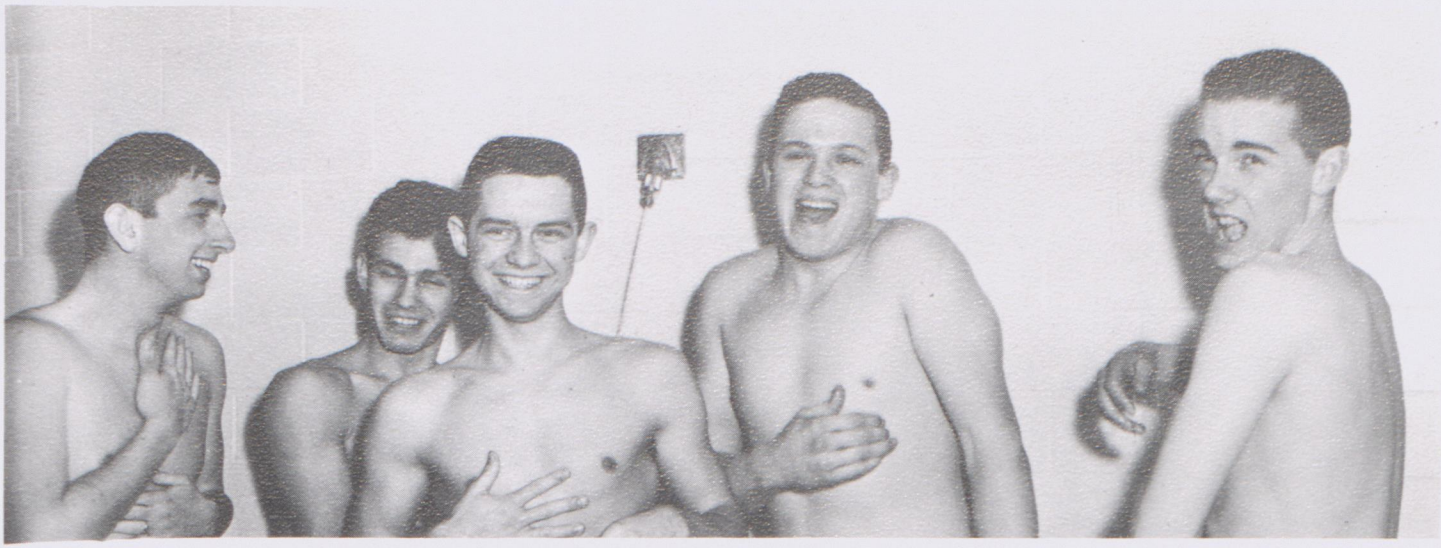

Showering after a hard practice session.

Front row—C. Pierce, R. Frost, M. Nader, B. Lauer, G. Hart, G. Krause, D. Alexander, Coach Pettit. *Second Row*—P. Maggard, D. Dupre, D. McIntire, D. Bogner, M. Hannon, B. Clerkin, M. Metzler, T. Boals, T. Hopp. *Third row*—S. Smeltzer, B. Oaks, B. Stahl, M. Sandel, D. Kopcial, D. Scholl, H. Ickert. *Fourth row*—R. Rollins, B. Mears, M. Wolf, B. Lantz, J. Arcudi, A. Schwartz, B. Scurfield, T. Lewis.

Queen Tilly

Penny

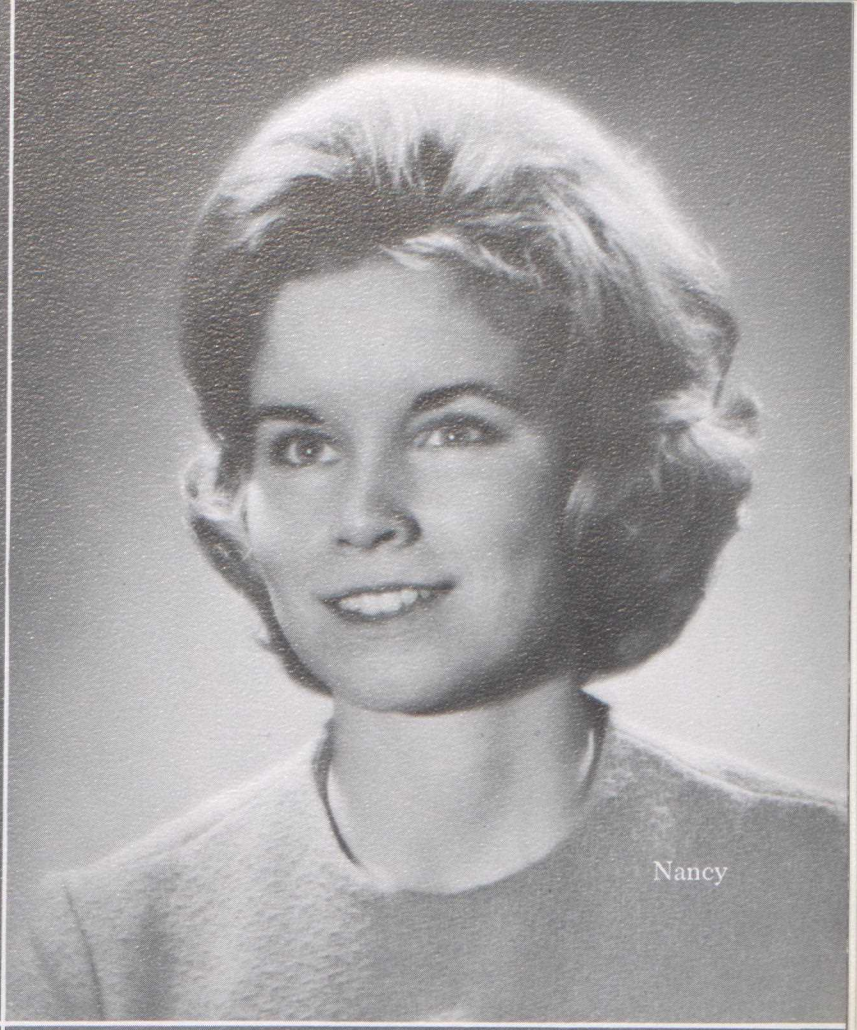
Nancy

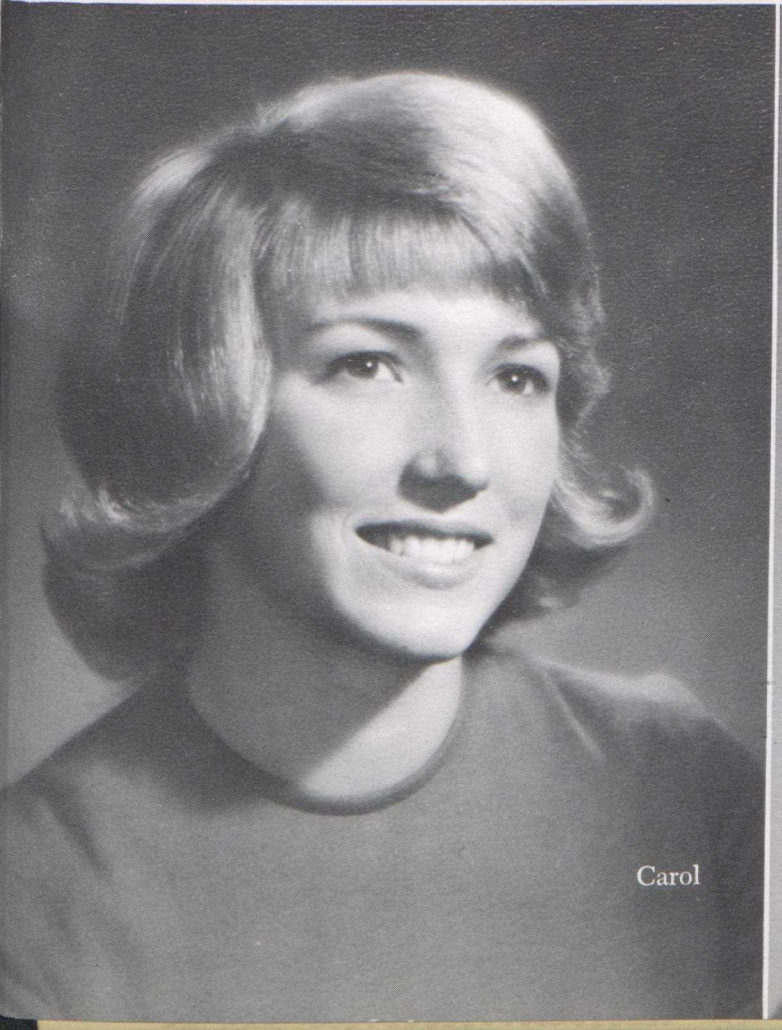
Carol

Marilyn

Rehearsing precedes performance.

Rocky Mertler and Alan Schwartz emcee daytime assembly.

A tradition was begun at Malabar this year. Tilly Barton, Australia's vivacious contribution to the student body, became May Queen in an impressive coronation assembly. Together the graceful court and the radiant queen personified the theme "Sweeter than Springtime."

Tilly and her court presided over a week of varied activities preceding the coronation.

The line-up for springtime show.

Committee chairmen discuss plans.

"Sweeter than Springtime"

From left to right: Queen Tilly Barton, Penny Gerber, Marilyn Meese, and Nancy Ferris. Not shown Carol Ripper.

ACTIVITIES

87

STUDENT COUNCIL

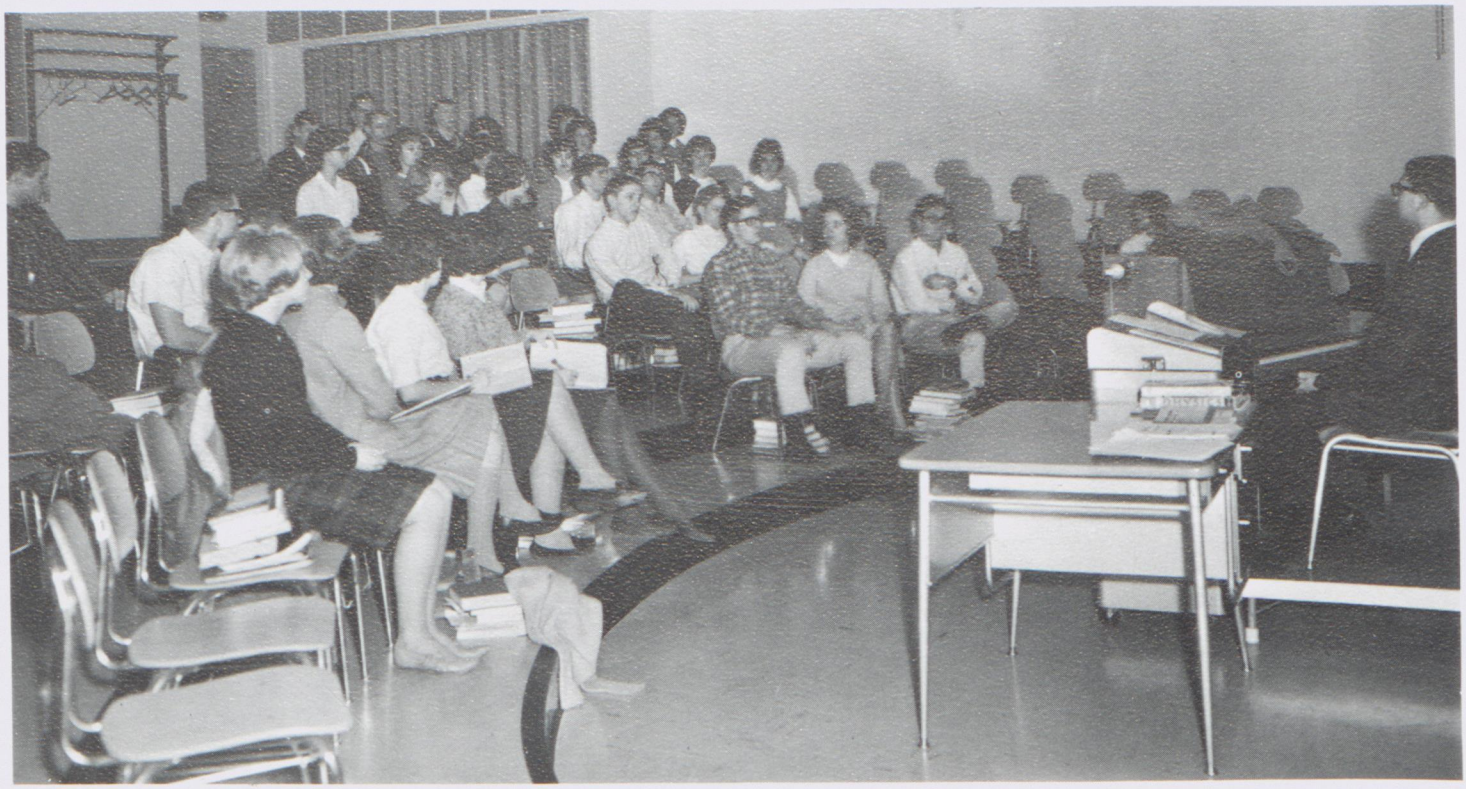

Lawmakers in motion

Cabinet

The first Malabar Student Council took on many projects and responsibilities. This organization opened school with orientation for the students and faculty and open house for the parents. It managed the book stand, the concession stand, and all the student body elections. During the holiday season it decorated Malabar's first Christmas tree and distributed Christmas baskets.

SETS THE STAGE

Gr-rr-eat!

Santa comes here?

Paperbacks unlimited.

Student Council financed the writing of the first chapter in a continuous history of Malabar, which will be carried on in future years.

The assembly was under the leadership of Jim Berry, president; Jeff Payton, vice president; Linda Parsons, secretary; Penny Gerber, treasurer. As advisor to the group, Mr. Cellini was invaluable.

Officers: Penny Gerber, treasurer; Jim Berry, president; Mr. Cellini, advisor; Linda Parsons, secretary; Jeff Payton, vice president.

GIRLS' AND BOYS' STATE

Dave and Elin share experiences of past summer.

Each year the American Legion of Ohio sponsors a program for over 1200 high school junior boys known as Buckeye Boys' State. David Beard participated in the program in which boys from all over Ohio set up their own mock state government where all that is entailed in actual government is taught and put into practical application.

Boys' State is designed to give each individual a sense of his personal role and obligation in the Community, State, and Nation and to inspire active citizenship through an accurate knowledge of the practical mechanics of government—of what it is composed, how it is organized, and how laws are conceived, adopted, and placed in operation.

Boys' State is an outstanding program that is a step towards a sounder, stronger citizenry.

Elin was one of the approximately 1200 high school girls who set up and operated a state government during the week of June 15-22, 1963, at Capital University. She served as a Senator at the 17th annual Girls' State. The three counties and twenty-four cities functioned in the interest of good citizenship and better government.

Buckeye Girls' State is sponsored by the Ohio American Legion Auxiliary as part of its program on Americanism.

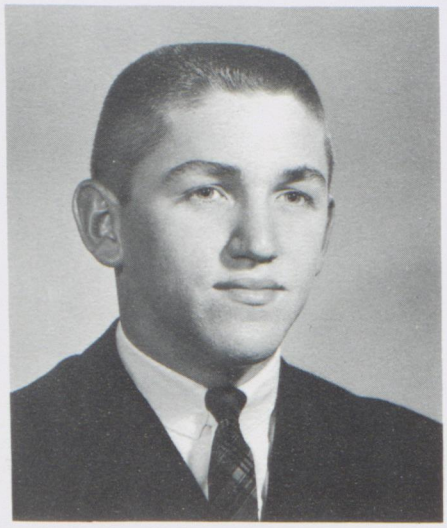

Dave Beard

Elin Linne

OPEN HOUSE AND COLLEGE NIGHT

Council president welcomes parents.

Parents study school curriculum.

The first annual open house was sponsored by Student Council for the purpose of acquainting parents of Malabar students with Mansfield's newest educational facilities. Following a short schedule corresponding to their son's or daughter's, the adults visited each class. There were refreshments in the cafeteria afterwards.

Malabar students and their parents were invited to attend College Night, held at Mansfield Senior High School. This program was set up to point out to high school students various aspects of higher education. There were representatives from numerous colleges and universities to discuss and answer questions pertaining to college life.

Adults admire home economics facilities.

College hopefuls listen attentively.

Representative encourages higher education.

EXCHANGE STUDENTS

Tilly's first white Christmas.

Important personages of Malabar's premiere year were Tilly Barton and Constance (Stans) Sanders, the school's first foreign students.

The American Field Service sponsored Tilly's trip from Brighton, Australia. Her American family was the Robert Meese's. At home in Australia Tilly had one brother and one sister and her father was the general manager of a textile company. Tilly had attended the Church of England Girls' Grammar School in her country.

Stans came from Eindhoven, The Netherlands, to spend a year with the Marion Uhl family. Stans had already been graduated from high school and the Sanders family had hosted Western American "Experimenters" from the International Living project for two years; so her family, too, shared the program.

Tilly and Stans view new "campus."

Betsy Uhl chats with her "sister."

AMERICAN FIELD SERVICE

Oh! This ribbon candy is heavy.

First row: Joanne Jocha; Karen Zaugg. *Second row:* Americans Abroad, Linda Parsons; Secretary, Elin Linne; President, Larry Benes.

The A.F.S. Club played a significant part in the life of our school. Yearly it brings a student from a foreign country to study in America. In this way these students learn about the United States, and American students in turn learn about other countries. The A.F.S. also gives a Malabar student the opportunity to visit a foreign country in the summer. This year's semi-finalists were Beth Cousins and Larry Heichel.

American Field Service raised funds in various ways. The organization sponsored two dances, sold ribbon candy and folders, and had a surprise day.

Support our cause.

The A.F.S. Club.

FUTURE SCIENTISTS

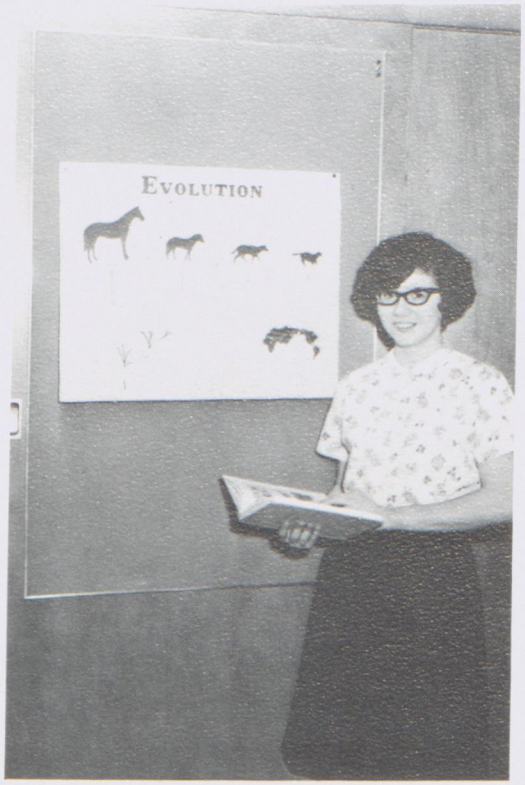

Linda Nicholas explains evolution.

The joint Malabar-Senior High science fair was held March 17 and 18. It was headed by Mr. Kenneth Watson and Mr. Richard High of Malabar and Mr. Charles Vanderbilt of Senior High. The high quality of the displays and excellent organization showed the hard work of everyone involved.

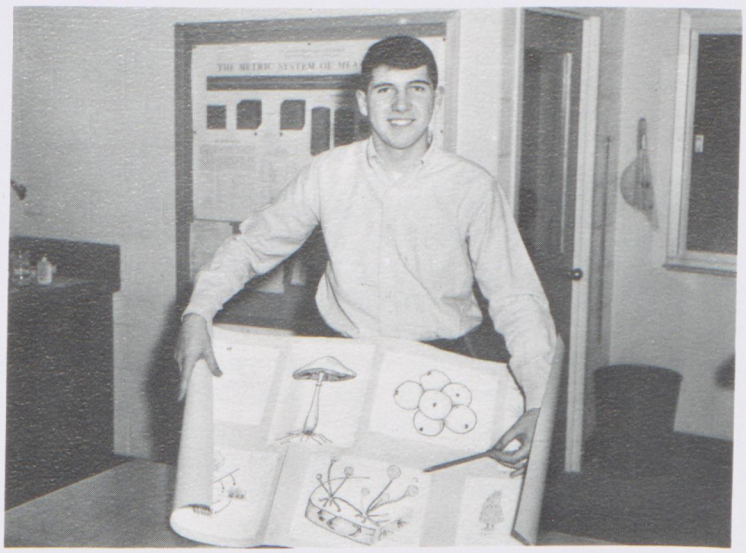

Gary Davidson describes his exhibit.

Larry Benes displays his Ripple Tank.

Bruce Long exhibits his project.

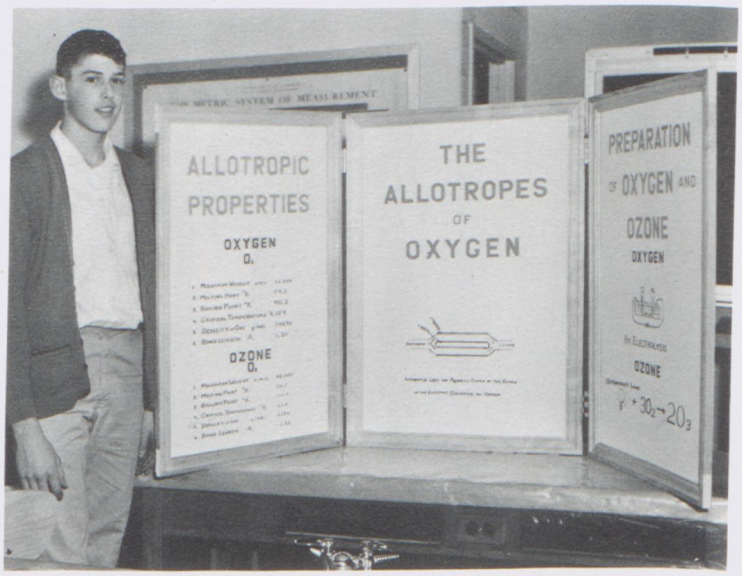

SUPERIOR STRINGS

Malabar High School Orchestra.

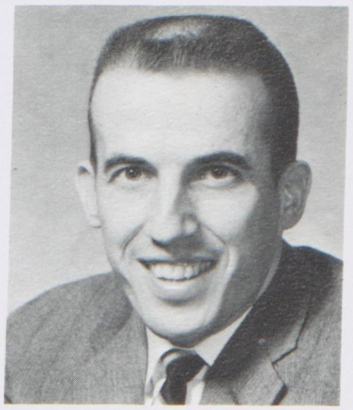

Mr. Norman Gaines

The orchestra gave its first performance at the public dedication in October. Queen Lynn's coronation was highlighted by the musicians' arrangement of "East of the Sun and West of the Moon." Carols, played for a Christmas assembly, added to the spirit of the season. In April the orchestra accompanied the Senior Class musical "Bye Bye Birdie" and participated in the spring concert. The May Queen Assembly was their final presentation in the 1963-64 school year.

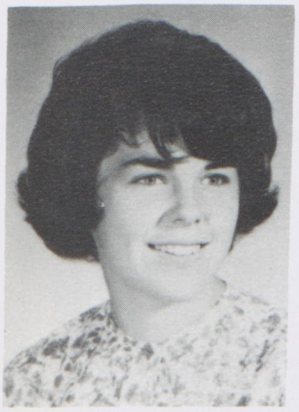

Pat Spreng
Treasurer

Chris Newdome
Secretary

Pam Spreng
Vice President

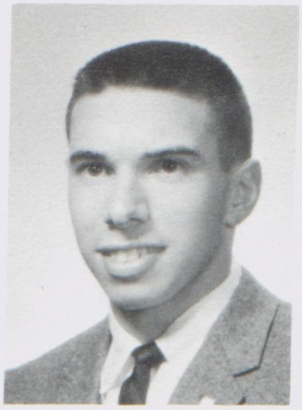

Loren Hurwitz
President

FIRST FALCON BAND

Malabar Marching Band

The first Malabar Marching Band, capably directed by Mr. Norman Gaines, highlighted the half-times at all the Falcon Football games. The band, with drum major Bill Campbell and majorettes Marilyn McNaul, Janice Hardy, and Susan Reese, worked long, hard hours this summer preparing for its debut.

It concluded the year with the presentation of an assembly for the student body in February.

The pep band is also to be congratulated for its enthusiastic performances during the basketball season.

Mr. Gaines

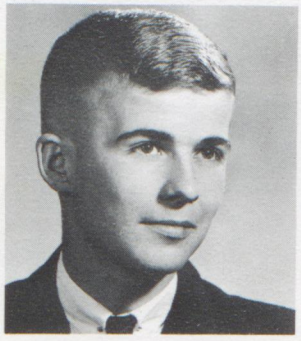

Bill Campbell
President

Marilyn McNaul
Vice President

Janice Hardy
Treasurer

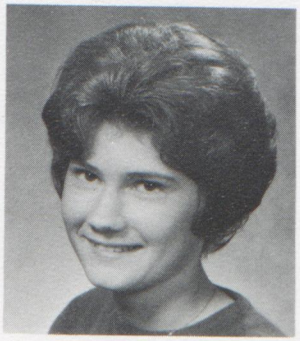

Pat Smart
Secretary

HAILS BROWN AND ORANGE

Bill, Marilyn, Janice, Susan

The United States Marine Band

Practice makes perfect.

CHOIRS BLEND

Concert Choir

Officers: Alex Curchin, president; Joe Simms, vice president; Pat English, secretary; Pat Jackson, treasurer.

The Concert Choir and Glee Club, directed by Mr. Luis Mendez, combined to present many enjoyable performances. The choirs made their debut at the Public Dedication in October. Since then, they have given a Christmas program and spring concert plus many programs at other area schools.

Their main project has been raising money to buy choir robes.

VOICES IN SONG

Glee Club

Combined Choirs

Mr. Mendez

Officers: Ann Rainey, treasurer; Debbie Meese, secretary; Karen Krause, vice president; Susan Jackson, president.

TALON TOP-BRASS

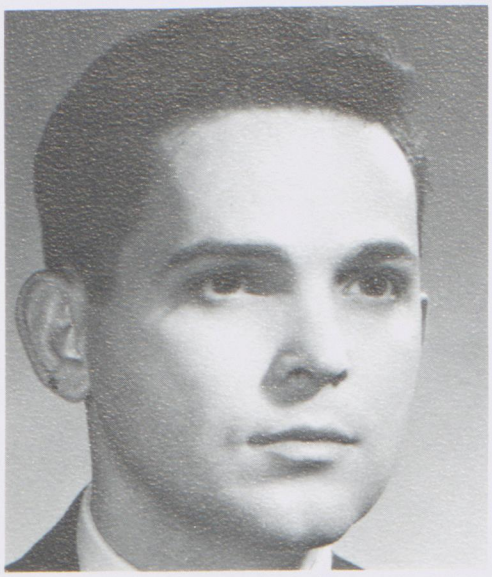

Mr. Hailey

Naming the yearbook, selecting a publisher, and contracting for a cover were among the many responsibilities that confronted Malabar's first *Talon* staff.

An all-school contest provided many suggestions for an appropriate name for the publication. Talon, suggesting the claw of our school mascot, the Falcon, was selected after much consideration.

The *Talon* will provide a lasting record of the activities and events of the first year at Malabar High School.

Mrs. Conrad

Karen commands.

Talon V.I.P.'s consult.

Karen Zaugg
Editor-in-Chief

Linda Parsons
Assistant Editor

Susan Stander
Business Editor

CO-STARRING

Lynn Miller
Seniors

Penny Gerber
Features

Jessie Frietchen
Underclassmen

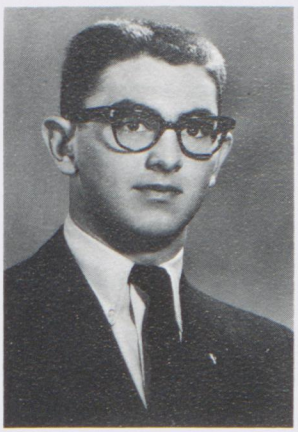

Jim Berry
Sports

Sharon Davis
Art

Nancy Beashore
Co-ordinator

Judy Terry
Clubs

Tilly Barton
Art

Sally Sweet
Faculty

Marilyn Meese
Activities

SPOTLIGHT STAFF

Tilly Barton, Sharon Davis

Mary Wildermuth
Talon-ted Typist

Barb Wiler, Lynn Miller

Penny Gerber, Barb Spreng

Julie Wolf, Jessie Frietchen, Joan Manring

Susan Mainzer, Judy Terry, Mary Ann Linton

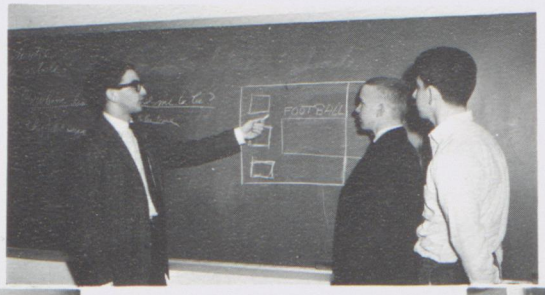

Jim Berry, Rick Evans, Mark Goldman

Janet Wolf, Marilyn Meese, Faith Eberly

Sallie Sweet, Nancy Beasore, Dave Randall

ACCIPITER AUTHORITY

Mrs. Rich

Malabar's first staff of newspaper reporters chose *Accipter* for the name of the high school paper. This name was chosen because an *Accipter* is a bird of prey, like our mascot, the *Falcon*. The staff surprised the student body with its initial issue of the paper on the first day of school. Throughout the entire year the paper has maintained its excellent standard of informing the students on school activities.

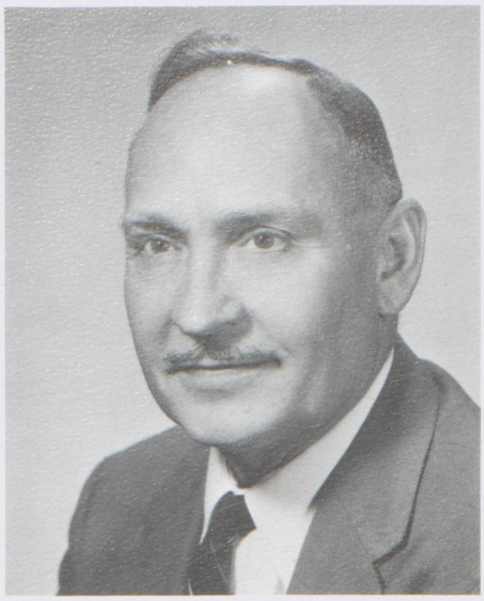

Mr. Haber

An issue well edited

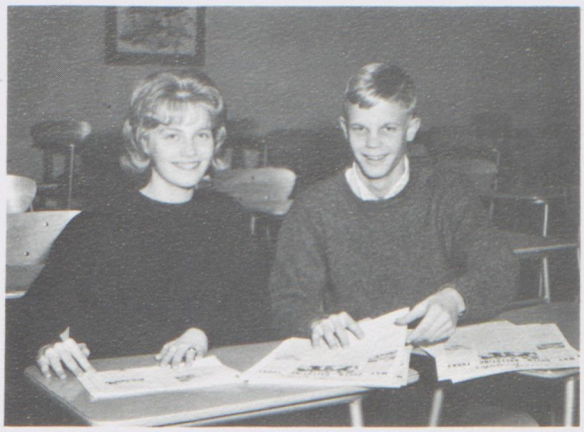

42, 43, 44, . . .

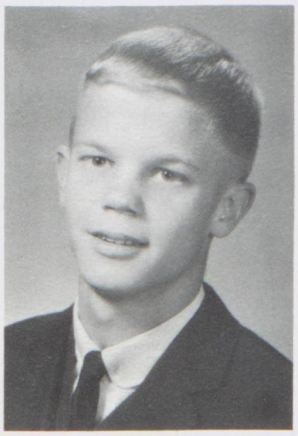

Ralph Ludwig
Circulation Manager

Vicki Zartman
Business Manager

Kathy Ellison
Editor-in-chief

Suzanne Weikert
Editor-in-chief

PATRONS OF THE PRESS

Nancy Ferris
News

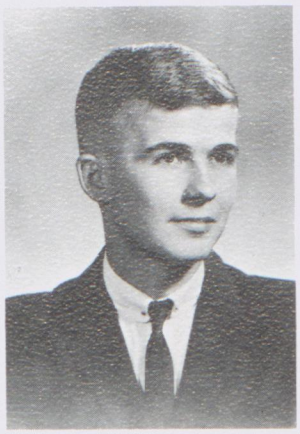

Bill Campbell
Art

Judy Bauer
Public Relations

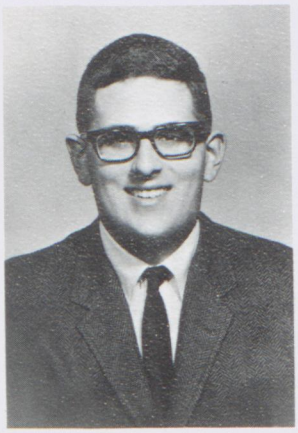

Howard Edelstein
Sports

Susan Stull
Clubs

Carolyn Edleblute
Features

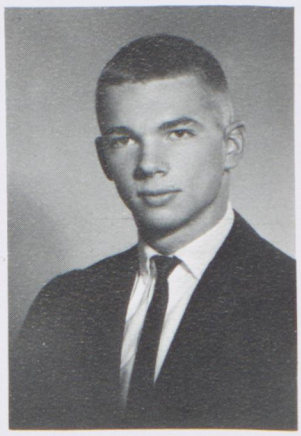

Dave Preuninger
Assistant Business Mgr.

Marcy Stern
Features

Elin Linne
Columns

Connie Garriott
Assistant Circulation Mgr.

SLAVES OF THE PEN

Nancy Ferris, Marian Oxman, Susan Stull, Sandra Beach.

Sue Jackson, Martha Taylor, Diane Patton, Kathy Zeba, Dixie Watts, Gary Davidson.

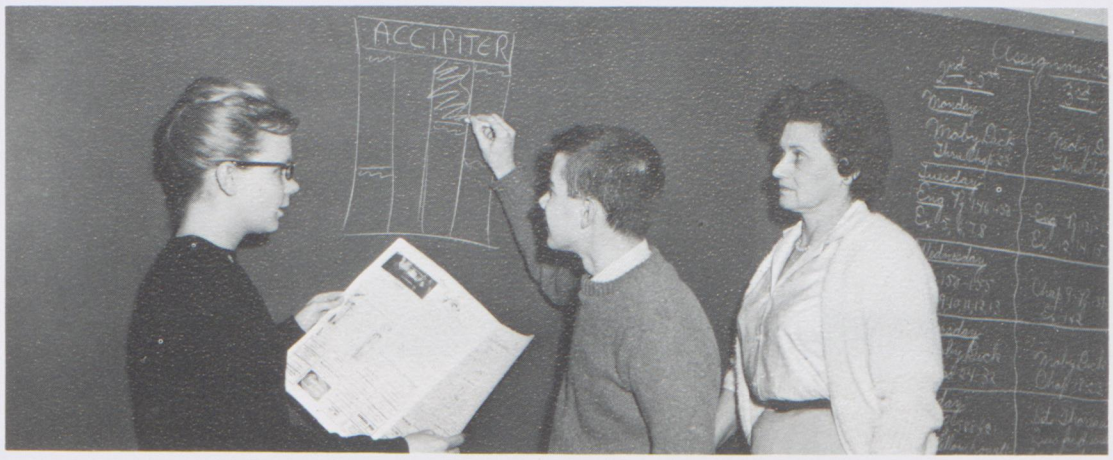

Elin Linne, Pat Russell, Mrs. Rich.

Ann Frizzell, Joan Edelstein, Jay Gilbert, Roger Wharton.

Gary Davidson, Howard Edelstein, Ted Rapp.

POWER BEHIND THE PRESS

The *Accipiter* Business Staff, advised by Mr. Haber, was responsible for the financing of the Malabar school paper. Under the management of Vicki Zartman and Ralph Ludwig the staff worked most diligently in distributing the *Accipiter*. Their efforts selling ads were rewarded by a paper worthy of school admiration.

The business staff for the Malabar yearbook sold subscriptions to students wishing to obtain the first issue of the *Talon*. On Class Day the yearbook was distributed by the staff to those wanting a remembrance of the 1963-64 school year.

Top: Accipiter Business and Circulation Staffs. *Bottom:* Salesmen sell *Cips*.

Talon Business Staff

Last minute rush.

LIBRARY AND OFFICE AIDS

Twelve students assisted Miss Ruth Culbertson, the head librarian, with the management of the new Malabar library. They helped file all the index cards for the books, supplied needed information, and signed student passes. These "student librarians" learned the many responsibilities of library work under the direction of Miss Culbertson.

Throughout the year many students gave up study halls to assist the secretarial staff in the main offices. They helped distribute student passes, typed school announcements and absence lists, answered the telephone, and ran miscellaneous errands. These students contributed greatly in making the operation of our school easier.

Top: Attendance office assistants. *Bottom:* Counselor office assistants.

Library assistants.

Library assistants.

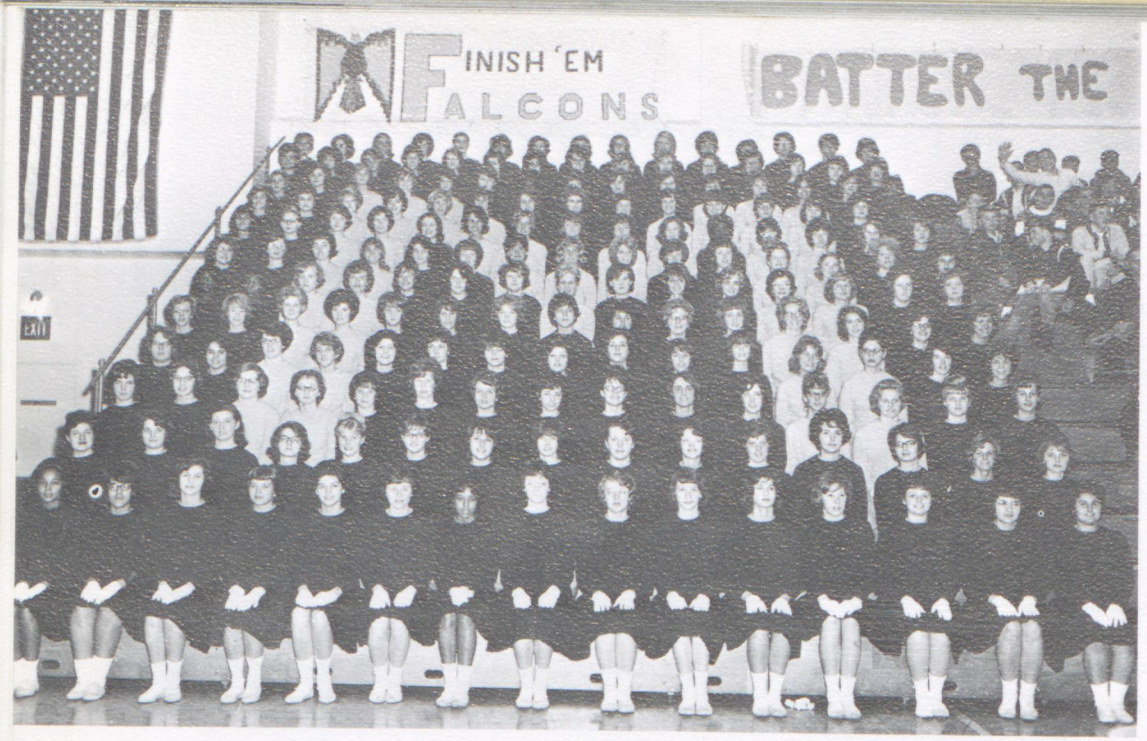

Malabar "M" Section

BIRD'S THE WORD

Malabar's first brown and orange "M" Section of 180 girls and 20 alternates was advised by Mrs. Judy Eddy. The girls practiced twice a week and performed at all home basketball games and pep assemblies, as well as at two away games and the tournament. The section received many compliments on its precision and the use of orange and white cards in cheers.

"Hail to the brown and orange . . ."

Mrs. June Eddy
Advisor

Missy Lowrey
Senior Captain

Lana Angle
Junior Captain

Linda Johnson
Sophomore Captain

First row: Cyndy Seith, Kathy Maginniss, co-captain; Nancy Flockenzier. *Second row:* Cathy Murphy, co-captain; Debbie Meese, Marian Oxman. *Third row:* Connie Bailet, Debbie Reese, Diane Patton, alternate.

CHEER-FULLS

The Varsity Cheerleaders, with Mrs. Eddy as their advisor, appeared at all the football and basketball games to cheer the Falcons on to victory.

The Reserve Cheerleaders, also advised by Mrs. Eddy, boosted Malabar spirit at all the Reserve basketball games.

Mary Moffatt, FALCON; Pat Jackson, junior captain; Janet Wolf, alternate; Steph Bogner, Nancy Ferris, Joan Manring, Marilyn Meese, senior captain; Penny Gerber, alternate; Liz Wolford.

SPIRIT SPARKERS

Concert in rythm.

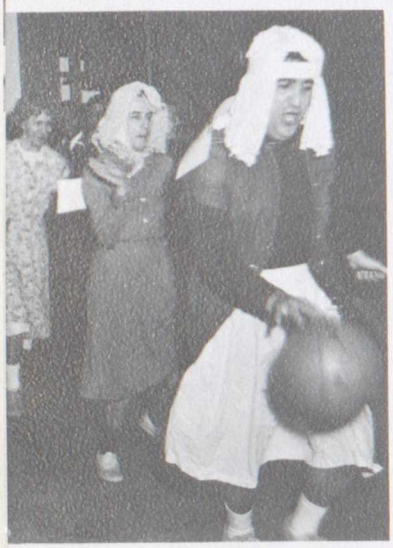

Middle-aged Middies

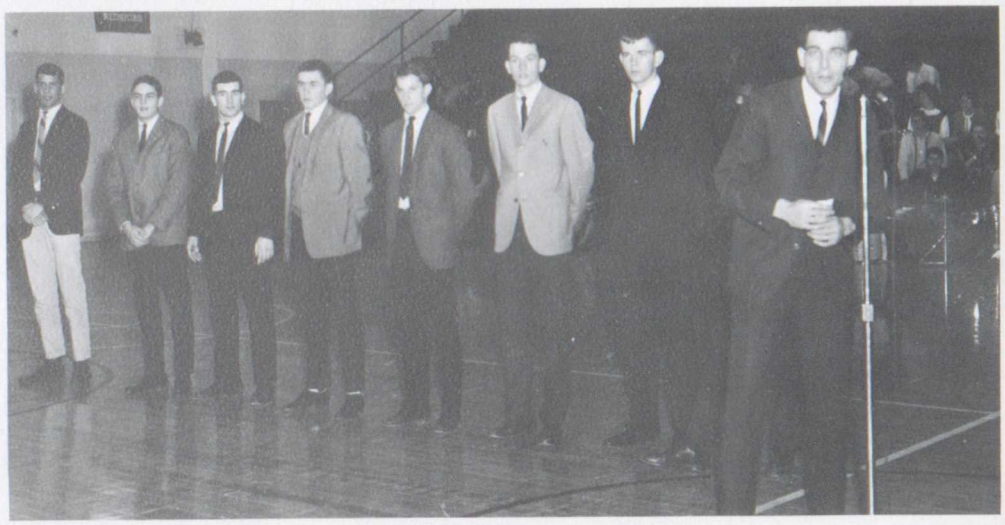

Our next player is . . .

A bird in the hand is worth two in the bush.

Go Falcons, go fight!

"What do ya say?"

THESPIANS

HAZEL	LINDA ROBERTS – LINDA PARSONS
AGNES	CAROL SHAW
MARY	ELIZABETH WOLFORD
NANCY	VICKI ZARTMAN
EDDIE	REESE MILLS
JOE	DAVE McINTIRE
CHARLES OSMAN	STEPHEN SMELTZER
LEON SOLOMON	JAMES BERRY
MYRA SOLOMON	PAMELA HUDSON
ALBERT SOLOMON	DONALD BRODY
WESLEY DAVIS	HOWARD EDELSTEIN
JUNE RYDER	KAREN ZAUGG
FRIEDA JENSEN	KAREN WAREHAM
MIKE	JOE DENIG
DICK STEVENS	GERALD DAVIDSON
FRED JENSEN	LOREN HURWITZ
HARMON NAGEL	ALEX TURNER
RAY BLENT	MARC WOLF
SANDY HARDY	RALPH LUDWIG
COLLINS	LOREN HURWITZ
CLARK	GERALD DAVIDSON
GRANT	ALAN SCHWARTZ
BAKER	RITCHIE KONZ
MYERS	GEORGE SHOEMAKER
WRIGHT	JAMES ACOMB

"Tall Story," directed by Mr. Earl Heasley, was a delightful comedy dealing with the never ending battle of academies versus athletics. The action began when the star basketball player found $1,500 dollars in the pocket of his jacket as a bribe to throw the championship game. He promptly failed two exams in order to become ineligible.

"Let's show some action!"

"Do you have a fever?"

TALL

"It's a matter of principle, Charles."

Curtain call after Malabar's

"You flunked on *purpose?*"

"Can you make it upstairs all right?"

"I will answer you briefly."

STORY

"Basketball can't take another scandal."

first Senior Class Play

"Aren't you guys finished yet?"

1-2-3-4 . . .

"Ed Sullivan . . ."

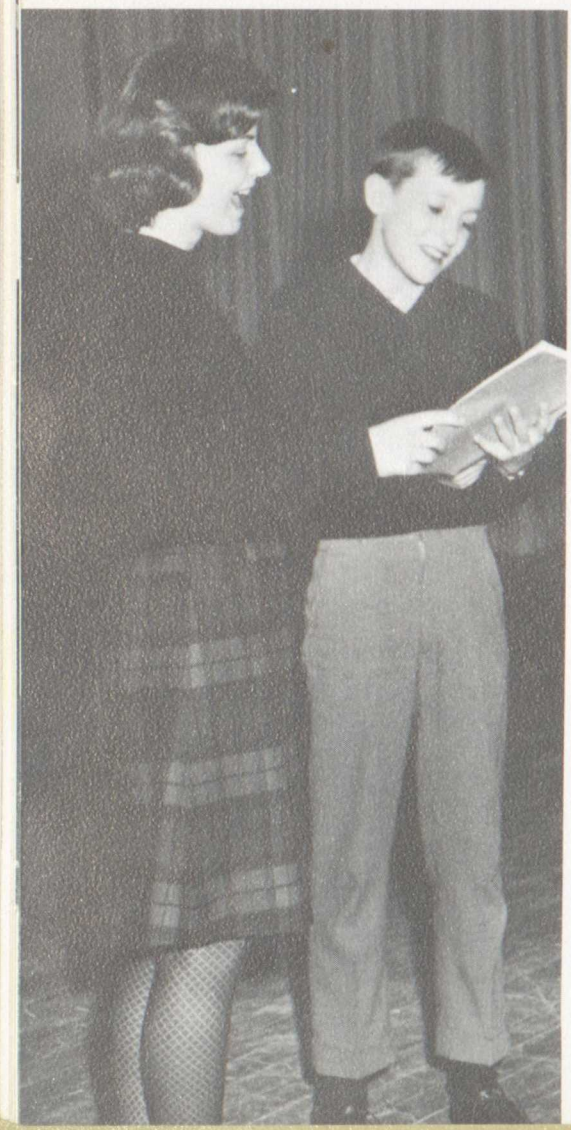

Devoted, demanding, but delightful.

"You've got to be sincere . . ."

"What have you done to my Edna?"

"Bye Bye Birdie"

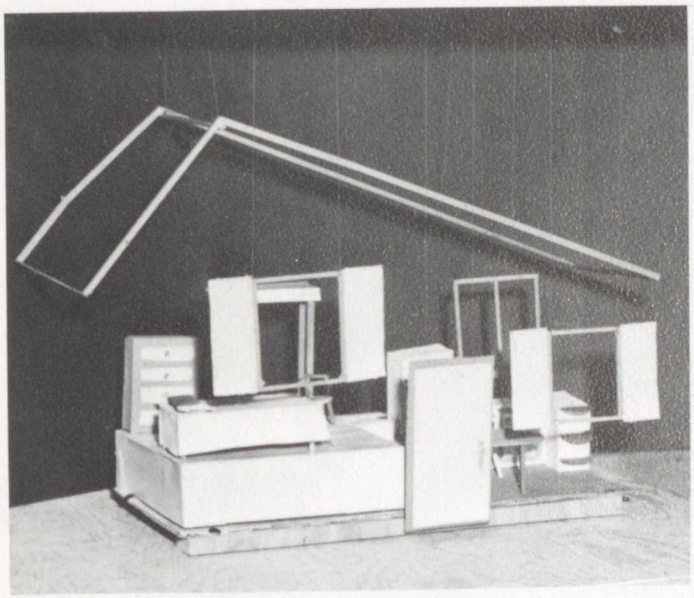

Welcome to the MacAffee household.

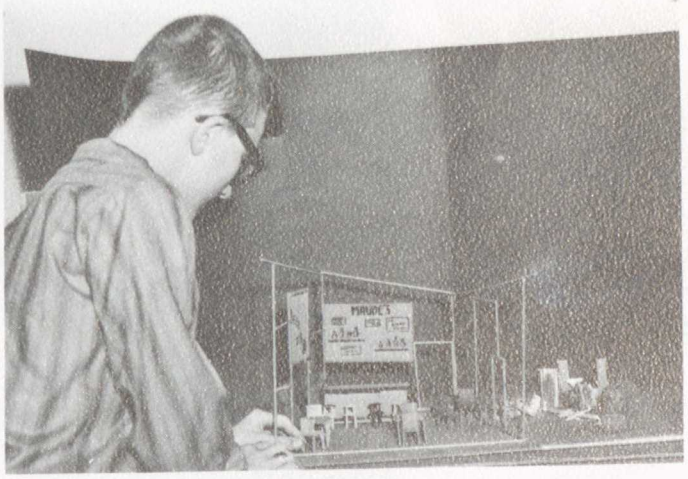

A designer's dream.

"Speak to us, oh beautiful one!"

SMASH HIT

"Bye Bye Birdie", from the book by Machael Stewart, with music by Charles Strouse, and lyrics by Lee Adams was presented April 8, 9, 10 by the Malabar student body. It was directed by Mr. Norman Gaines, Mr. Richard High, and Mr. Luis Mendez. The Senior Class sponsored the producing and financing of the school's first musical.

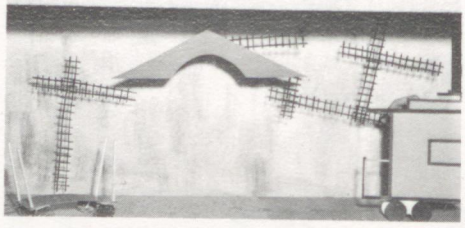

Miniature set design.

Teen chorus in rehearsal.

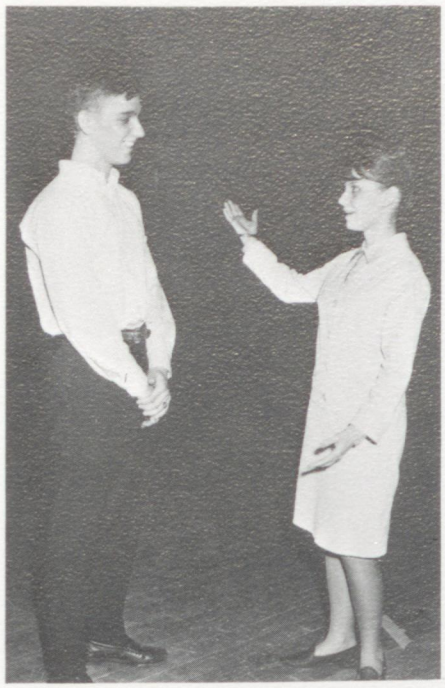

"One boy, one special boy."

Sweet Apple Railroad Station.

Lunge –

Orchestra tunes up.

"Oh, my sonny!"

UNDERCLASSMEN

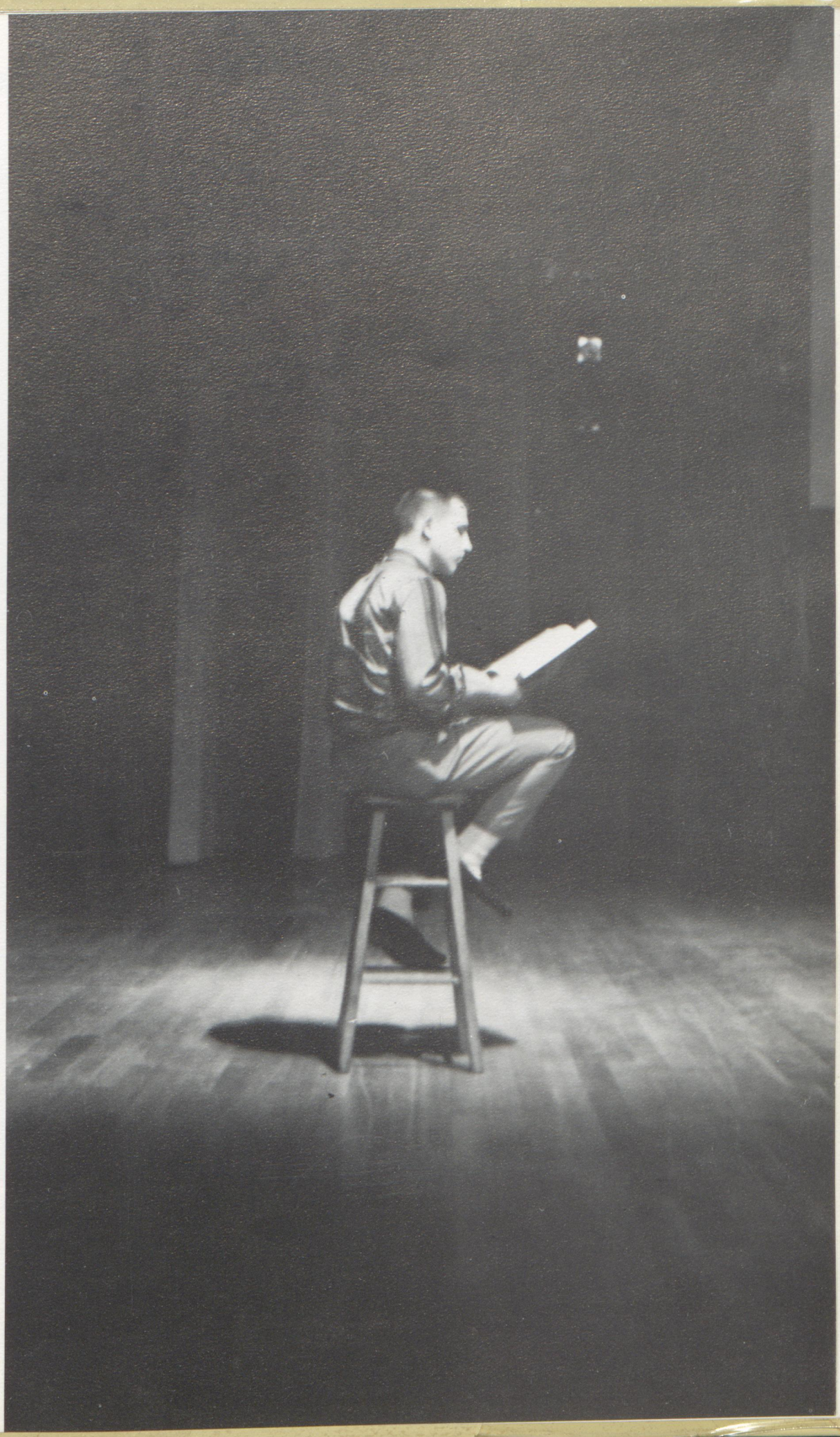

Treasurer—Steph Bogner

Secretary—Pat English

President—Mark Goldman

Vice President—Lynn Smith

CLASS OF 1965

The quiet melody of the orchestra announced the first and only Dedication Program of Malabar High—"East of the Sun." This annual event will henceforth be called Homecoming. The Dedication featured an Indian setting in an atmosphere of blue, accented by colorful tapestries and the Queen's canopy. This truly will be remembered as a highlight of our Junior year.

CLASS ADVISORS CLASS EXECUTIVE

Miss Ann Buchwalter

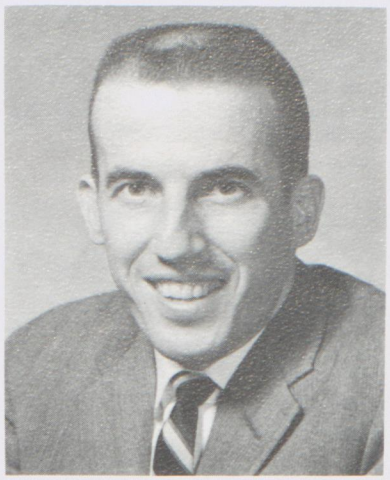

Mr. Norman Gaines

First row: Mr. Gaines, Steph Bogner, Pat English, Lynn Smith, Mark Goldman, Miss Buchwalter. *Second row:* Janet Wolf, Carla Reed, Lana Angle, Pat Jackson, Barb Wilging, Beth Cousins, Nancy Ford, Steph Chitwood, Janice Au. *Third row:* Mary Ann Linton, Betsy Laubscher, Joanne Jocha, Karen O'Hara, Vicky Stehle, Peg Bair, Terri Jones, Barb Wiler, Penny Schoenman. *Fourth row:* Mike Jackson, Alex Curchin, Kim Kirkpatrick, Larry Heichel, Martin Sandel, Fred Falls, Conn Dandareau. *Fifth row:* Roy Knipp, Bob Crittenden.

A. Adair

S. Albers

T. Allen

L. Angle

R. Applegate

L. Apsolon

Juniors let off steam at a jazz session.

J. Arcudi

T. Armstrong

J. Au

P. Bair

B. Baker

B. Baker

C. Baloy

P. Baloy

B. Barbone

D. Barbone

C. Barnett

C. Barr

C. Bateman

L. Beauford

P. Beauford

L. Bechtel

J. Binion

M. Black

T. Boals

J. Bogdan

C. Bogner

R. Bogner

S. Bogner

R. Bonin

J. Bowman

J. Brinkerhoff

G. Broach

J. Bunting

J. Burns

P. Campbell

S. Chitwood

L. Civay

R. Clark

S. Cole

R. Constance

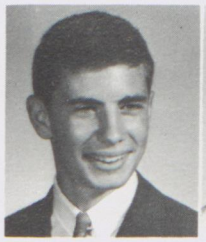
P. Cooper

S. Cornell

B. Cousins

J. Cox

The ten finalists for the royalty of Dedication.

B. Crittenden

A. Curchin

C. Dandareau

A. Davison

S. deChant P. Denig F. DeWitt J. Diemer G. Doppelt M. Dopps

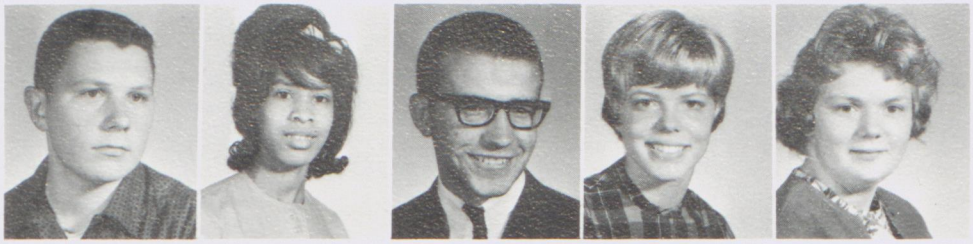

K. Doty J. Dulin J. Dunn F. Eberly C. Eddleblute

C. Elliott P. English R. Evans F. Falls

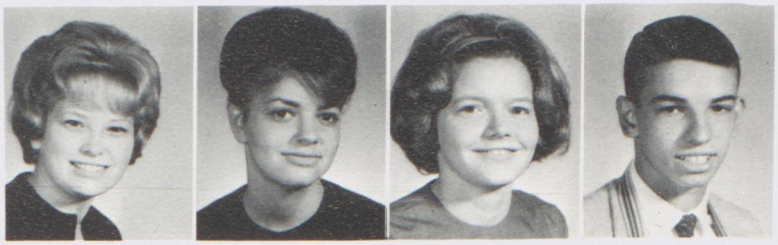

D. Faugl L. Feinberg M. Beth Finefrock M. Fisher

A. Fliegel N. Ford J. Foreman E. Fox S. Frampton

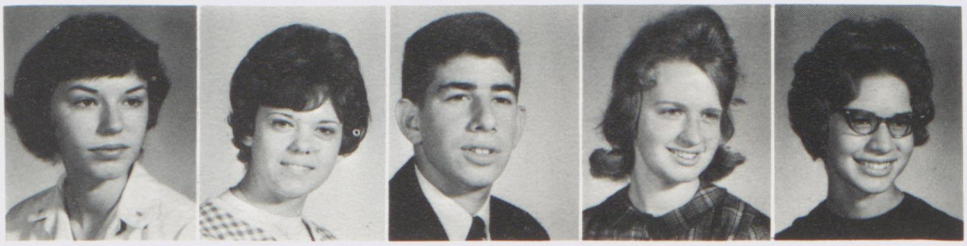

K. Garriott D. Gee M. Goldman B. Gottfried J. Graska

C. Grosso C. Gustin F. Haag C. Haas B. Hall J. Hall

J. Hamilton L. Hanna G. Hannan G. Hannan C. Harris

J. Harris S. Harrison K. Hartstein J. Harvey

G. Haverstock L. Heichel M. Henderson D. Hicks

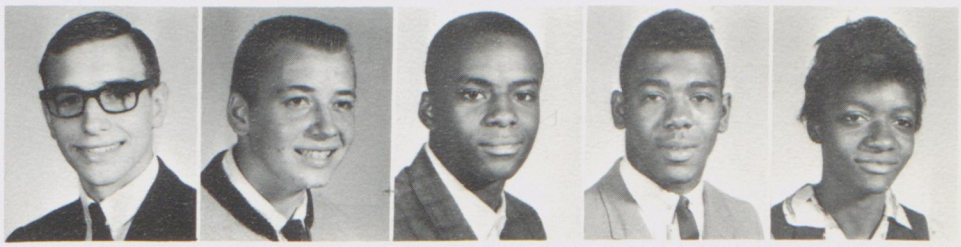

C. Hoadley T. Hollinger A. Holmes R. Hood S. Hudgens

D. Hull J. Jackson M. Jackson P. Jackson L. Jerger J. Jessup

J. Jocha

F. Jones

K. Jones

P. Jones

T. Jones

J. Jordan

K. Kuehne

P. Lantz

B. Laubscher

D. Laug

C. Lewis

H. Lindsay

M. Link

M. Ann Linton

G. Litteral

J. Litzler

C. Logan

S. Lux

C. Kaler

J. Kallgren

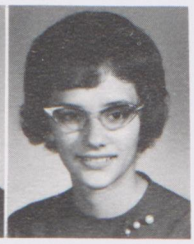
C. Karbula

S. Keller

B. Kendall

R. Keplar

G. Keyser

K. Kirkpatrick

M. Kirkwood

M. Knipp

R. Knipp

S. Kochenour

D. Kopcial

G. Kraus

B. McCulley

M. McGregor

P. McIlyar

P. McKinley

B. McLain

E. McNeil

J. McWilliams

S. Mainzer

E. Malone

L. Malone

S. Manns

J. Manring

N. Marion

S. Martin

B. Mason

J. Masquelier

E. Mathews

C. Mattingly

W. Mayer

J. Mento

M. Metzler

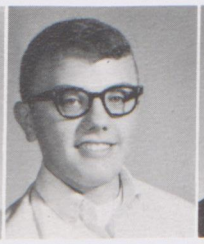
B. Miller

J. Miller

J. Miller

L. Minter

L. Moore

M. Moore

G. Morales G. Morkel L. Mott P. Munro N. Murray G. Musille

C. Myers L. Nicholls K. O'Hara G. Oxendine M. Parker

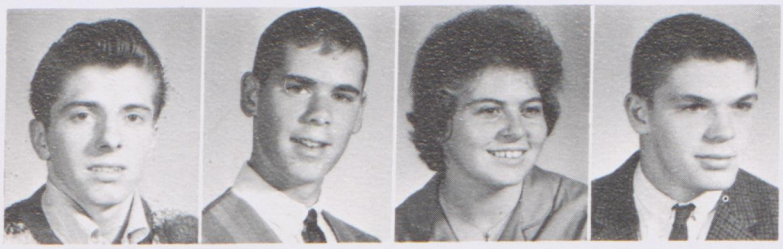

E. Payne J. Penny K. Perkins L. Phillips

V. Plaster D. Porch

C. Pierce D. Preuninger R. Prinz C. Prion

J. Prosser D. Putney D. Randall

"And now I will demonstrate . . ."

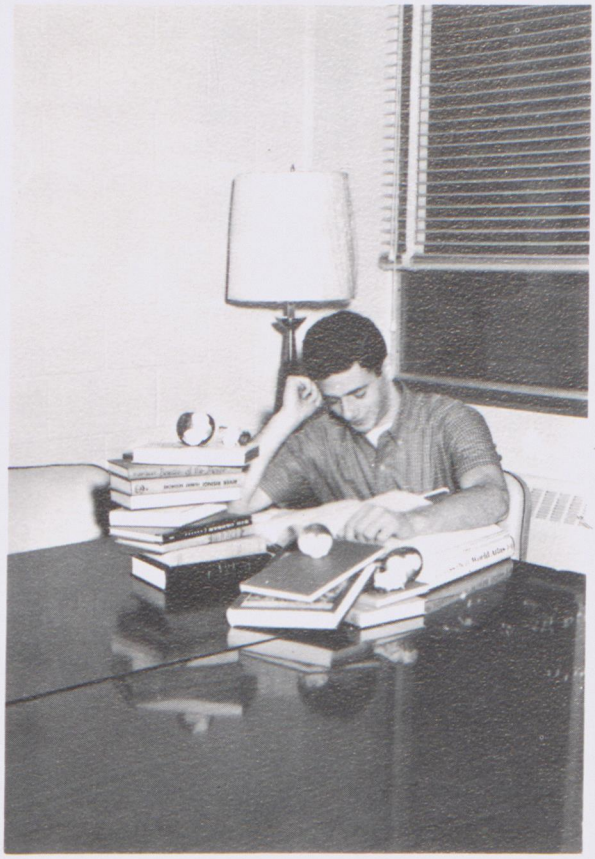

A student to the core.

D. Randall

T. Rapp

D. Rawls

C. Ray

C. Reed

E. Reed

T. Rhoads

P. Rudolph

P. Russell

M. Ryan

M. Sandel

T. Saunders

V. Sawyer

L. Schenk

P. Schoenman

B. Scott

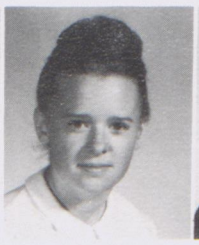

S. Sellers

B. Senser

S. Shaban

B. Sharrock

J. Simms

C. Simonin

B. Smith

L. Smith

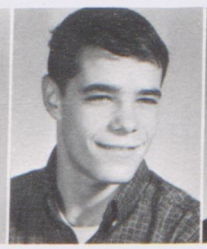

J. Snyder

R. Snyder

S. Sowers

S. Spain B. Spreng P. Spreng B. Stahl S. Stander V. Stehle

J. Steidley P. Stevens W. Stevens L. Stout R. Strine

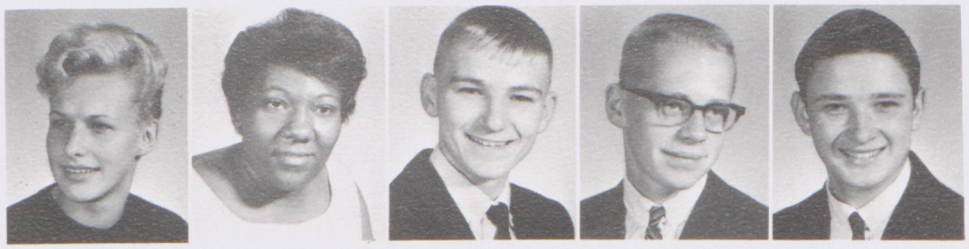

K. Sulek J. Taylor B. Thomas D. Thomas C. Thompson

D. Tucker J. Turner M. Urschel R. Vitcusky B. Wade

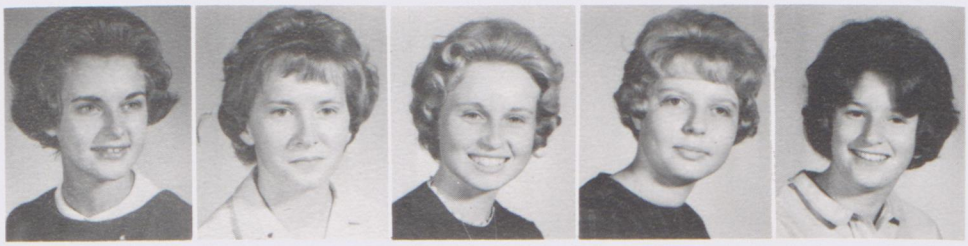

D. Wappner B. Ward J. Weaver P. Weaver L. Weinstein

S. Weller P. Weltmer R. Wharton S. White

B. Wiler

B. Wilging

B. Williams

P. Wilson

J. Wolf

J. Wolf

S. Wukela

N. Yoha

M. Zahn

S. Zeigler

S. Zivkov

Summer orientation for Juniors.

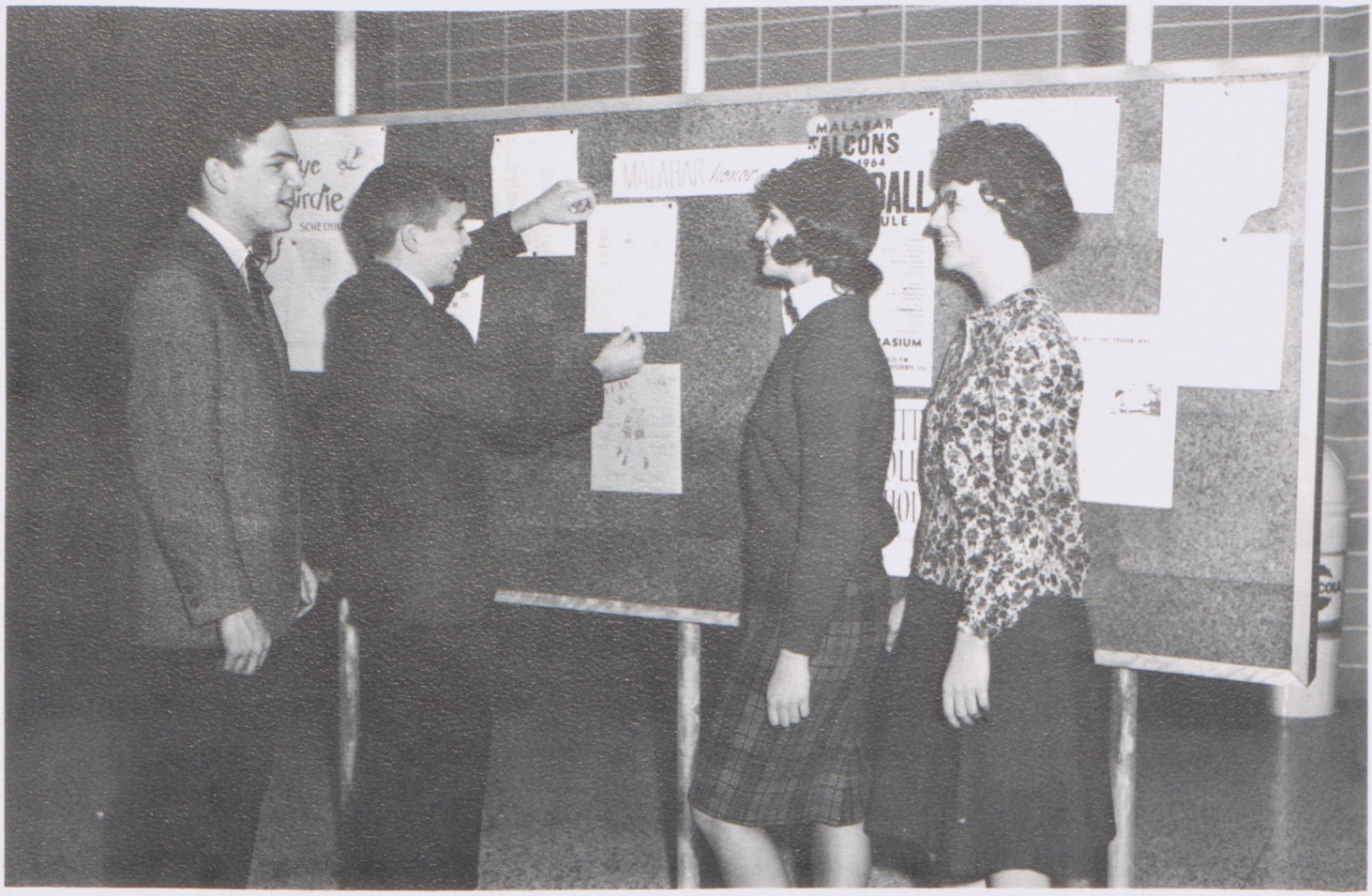

Vice President—Nick Gerber

President—Bob Ferris

Secretary—Susan Jackson

Treasurer—Linda Johnson

CLASS OF 1966

In January, 1964, the Sophomore Class elected its first officers and executive committee at Malabar High. Under their leadership, class advisors were selected. This newly-organized class began immediate planning for future projects and long-range responsibilities leading to their graduation of June, 1966.

CLASS ADVISORS

Mrs. Preuninger

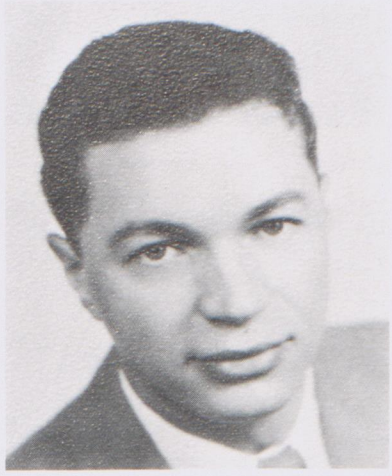

Mr. Myers

CLASS EXECUTIVE

First row: Advisor—Mr. Myers, Linda Johnson, Susan Jackson, Bob Ferris, Nick Gerber, Advisor—Mrs. Preuninger. *Second row:* Gunther Lahm, Bill Kuhn, Leslie Johnson, Diane Turner, Susan Huck, Vicki Lester, Robin Risser, Jack Burton. *Third row:* Ward Ransdell, Karen Rose, Martha Taylor, Maria Piacent, Kathy Murphy, Nancy Flockenzier, Steve Kutle. *Fourth row:* Larry Wilson, Bob Scurfield, Tom Moffat, Rick Rollins, Marian Oxman, Kathy Kendall, Paul Stillwell, Wilbur Lanier. *Fifth row:* Tom Bosko, Ron Lanz, Mark Roberts, Jim Steen, Chuck Beard, Bill Frazier, Paul Johns.

K. Ackley

D. Alexander

V. Amato

S. Anderson

B. Armstrong

L. Au

Sophomores engaged in monkey business.

C. Bailet

K. Barber

C. Barr

L. Beal

C. Beard

J. Berry

T. Binion

J. Bird

B. Bishop

L. Black

T. Bosko

A. Boyle

L. Brandt

N. Brooks

J. Brown

J. Brown

M. Byan

R. Burns

D. Burton

J. Burton

T. Butler

M. Callahan

L. Carver

D. Cassidy

R. Chester

B. Clark

A. Colf

D. Compton

K. Coon

B. Davis

C. Davis

K. Davis

L. Davis

H. Dent

M. Dent

J. Deter

J. Deter

D. Distl

R. Distl

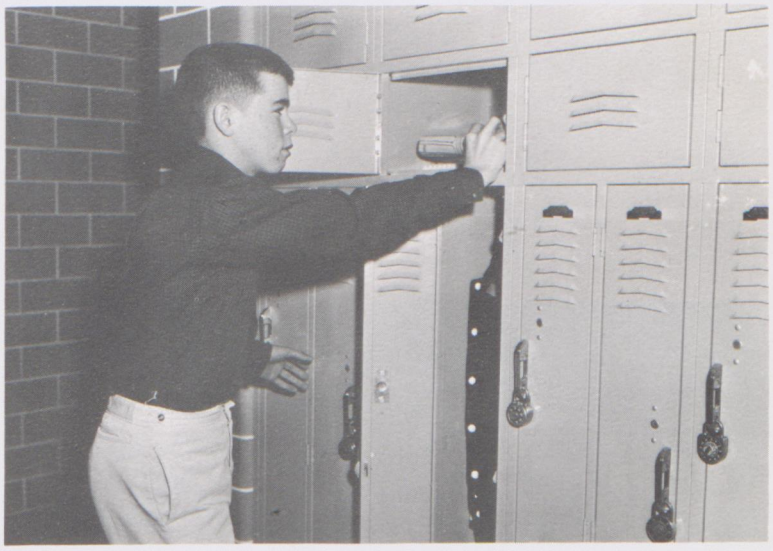
3:05—moment of decision.

B. Donald

M. Dorner

R. Douglas

J. Dovenbarger

C. Duffy D. Dupre B. Eckert M. Eddleblute J. Edelstein L. Edwards

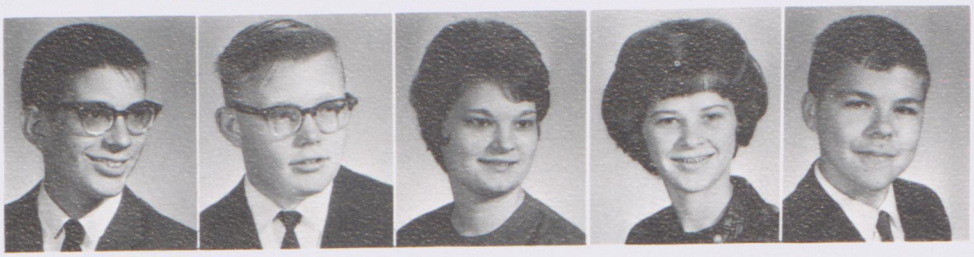

D. Emmens D. Eyeter B. Farmer P. Faugl T. Fensch

D. Ferris G. Fisher N. Flockenzier D. Florence

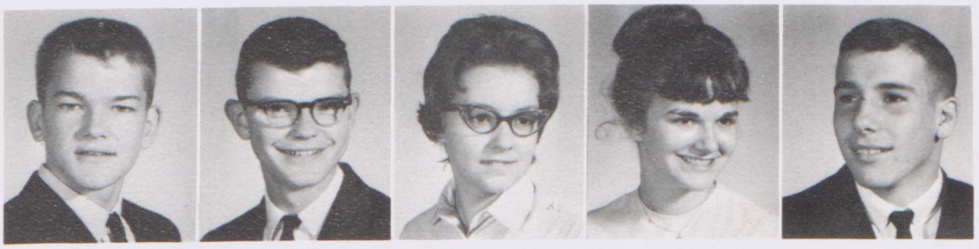

S. Ford B. Frasher S. Fritz A. Frizzell R. Frost

B. Garber D. Gee N. Gerber T. Gibbs J. Gilbert N. Ginnever

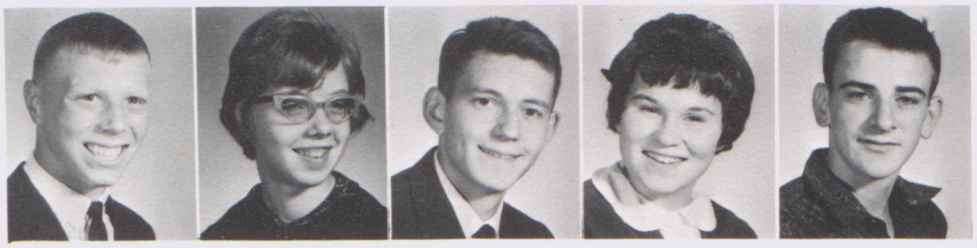

J. Goode M. Gour D. Grassel L. Greer J. Grose

M. Hannan

I. Harris

P. Harris

A. Hassman

B. Hatfield

C. Hatfield

J. Hautzenroeder

E. Haverfield

W. Hayden

V. Hayslip

D. Henson

C. Hess

W. Hinz

S. Holland

L. Hoover

B. Hopkins

R. Hopkins

P. Hopp

T. Hopp

L. Hosler

S. Huck

H. Ickert

S. Jackson

R. Jacoby

G. Jarvis

R. Jeffrey

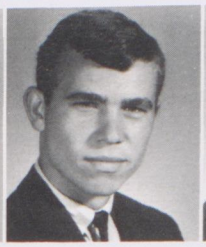
P. Johns

J. Johnson

L. Johnson

L. Johnson

P. Johnson

P. Jones

R. Jones

E. Jordan

K. Karsmizki

S. Keetle

J. Kelch

K. Kelch

J. Kelly

K. Kendall

P. King

T. Konstam

K. Krause

G. Krebs

B. Kuhn

S. Kunz

S. La Brie

G. Lahm

A. Lambert

C. Langacher

W. Lanier

R. Lantz

R. Laughlin

G. Lagfield

N. Leach

D. Lehman

V. Lester

C. Lewis

T. Lewis

H. Lombard

B. Long

K. Loughman

A. McCormick

D. McLaughlin

B. McLean

P. Maggard

K. Maginniss

J. Maglott

C. Majors

M. Manley

K. Maxwell

R. May

D. Mayward

D. Meese

C. Merritt

B. Miller

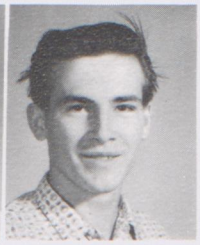
L. Miller

L. Minter

T. Moffatt

R. Moore

L. Moriarity

T. Mouritz

C. Murphy

B. Murray

D. Nevius

K. Newdome

D. Oakes

D. O'Brian

S. Odell

S. Orlow

J. Osbun

J. Osgar

L. Ott

M. Oxman

J. Palmer

P. Parker

D. Patton

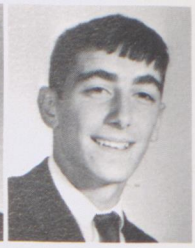
P. Penny

G. Perathaner

L. Perry

M. Piacent

T. Pifer

B. Poe

E. Polhemus

B. Porter

P. Porter

G. Posa

S. Posa

L. Premer

M. Priess

C. Prinz

A. Rainey

W. Ransdell

D. Rawls

L. Reader

B. Redman

Sophomores battle a battery of tests.

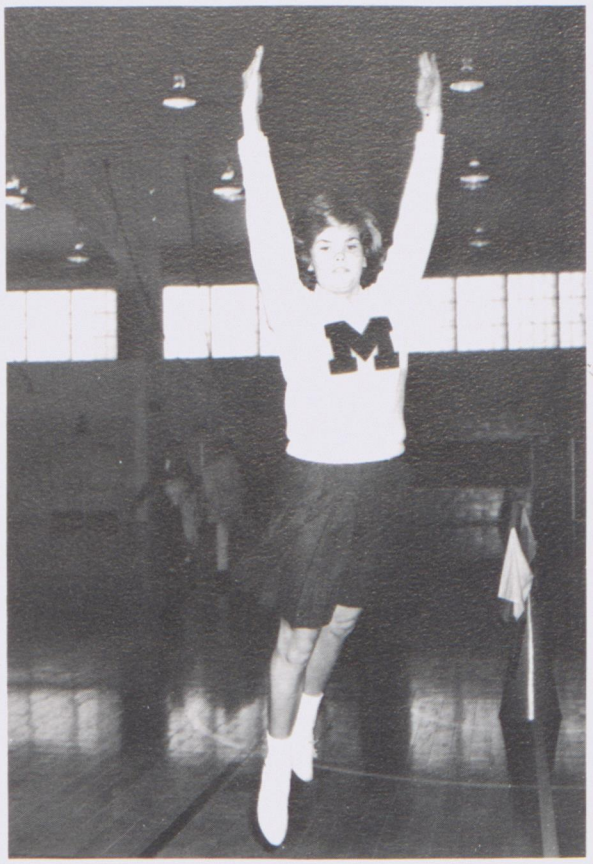

A sophomore cheerleader works hard to perfect her jump.

K. Reed

D. Reese

S. Reese

S. Reinhart

K. Remlong

C. Rice

B. Richard

R. Ripper

R. Risser

M. Roberts

S. Roberts

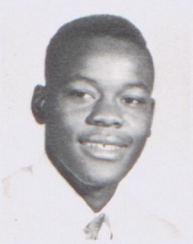

E. Robinson

P. Rock

R. Rollins

K. Rose

T. Rose

R. Ruggles

L. Russell

B. Ryan

S. Saunders

P. Schadek

J. Schampier

D. Schenk

D. Scheurer

S. Schlosser

B. Schmahl

D. Scholl

H. Scott

R. Scott

R. Scurfield

C. Seith

B. Senser

M. Shamess

W. Sharp

R. Shaum

H. Shaw

J. Shaw

A. Shepard

D. Siegenthaler

B. Simmons

N. Slater

C. Smeltzer

M. Smith

T. Smith

J. Snodgrass

J. Steen

C. Stehle

M. Stevens

T. Stevens

P. Stillwell

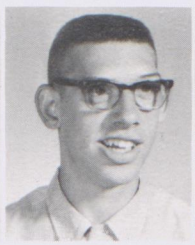
T. Stoner

B. Straha

P. Summers

L. Taylor

M. Taylor

T. Taylor

D. Teal

B. Thompson

G. Thompson

W. Trine

E. Tucker

D. Turner

M. Tuttle

E. Uhl

J. VanCura

P. Walters

S. Watchorn

D. Watts

K. Weber

B. Welch

J. Wendland

R. Wendland

P. West

A. Wilson

B. Wilson

L. Wilson

P. Wilson

J. Winder

D. Wittmer

T. Wolf

J. Woodard

J. Workman

D. Wukela

D. Young

K. Zeba

T. Zellner

P. Zernis

G. Zohn

CURTAIN CALL . . .

It would be unnerving to visualize a show without the coordinated support of its patrons. By the same token the presentation of the 1964 *Talon* would have been impossible without the aid of its sponsors.

A show is only as good as its actors. Thanks to Armen, Buell-Kraft, and Smucker Studios our cast was presented in vivid pictures. Our appreciation also extends to the *Mansfield News-Journal* and Ohio School Pictures for their contributions to our production. Gratitude goes to the Consolidated Graphic Arts Corporation who put our whole show together in spite of a new publication technique and rushed deadlines, and to the S. K. Smith Company that went out of its way to provide a high-quality cover.

For scenes on location, causing an unavoidable interruption of classes, our thanks must go to the understanding faculty of Malabar. Mr. Kennedy was always with us working out the rough spots in picture scheduling. Financial problems were expertly handled by Mrs. Conrad and the business staff.

Our production's star cast, the students, are thanked for their co-operation and enthusiasm. Every member of Malabar had a special part to play in this its opening season.

The greatest ovation goes to our incomparable director, Mr. Hailey. On call at every rehearsal, offering advice for every dubious thought, we call upon our director for an additional curtain call and a repeat performance.

In March the final touches were applied and our product was assembled for presentation. In May the curtain went up and the *Talon* was ceremoniously spotlighted. It is the hope of the sponsors, director, producers, and business staff that the critics will be appreciative and that the reviews will be favorable.

Karen Gough

Linda Parsons

3 1657 01443 6174

MANSFIELD/RICHLAND COUNTY PUBLIC LIBRARY
3 1657 01443 6174
REFERENCE